

Q-123-A

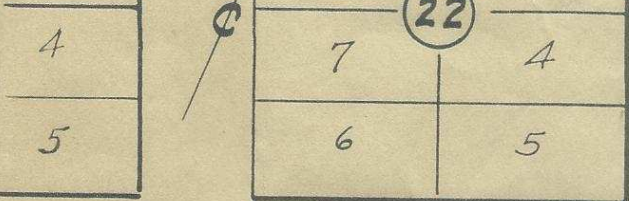

S. E. BYERS AVE.

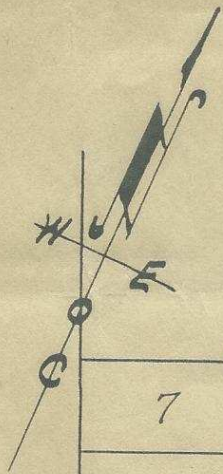
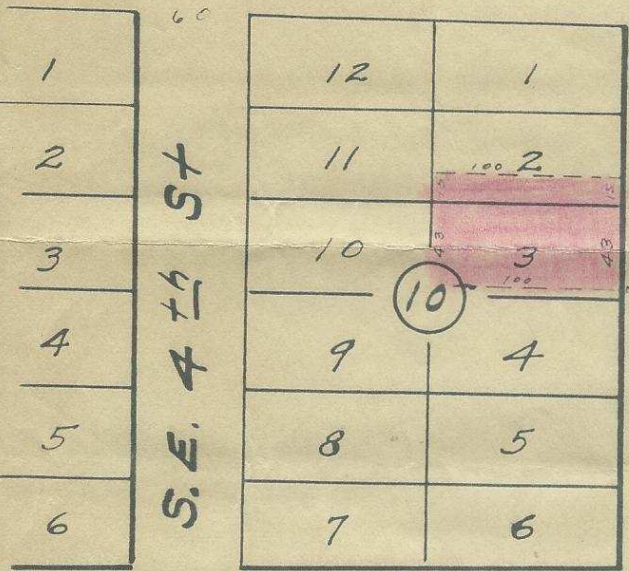

S. E. COURT

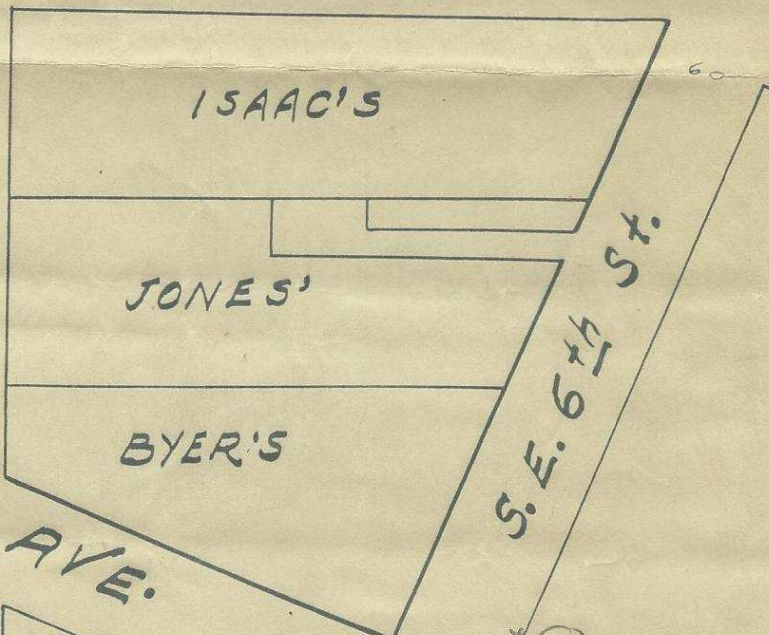
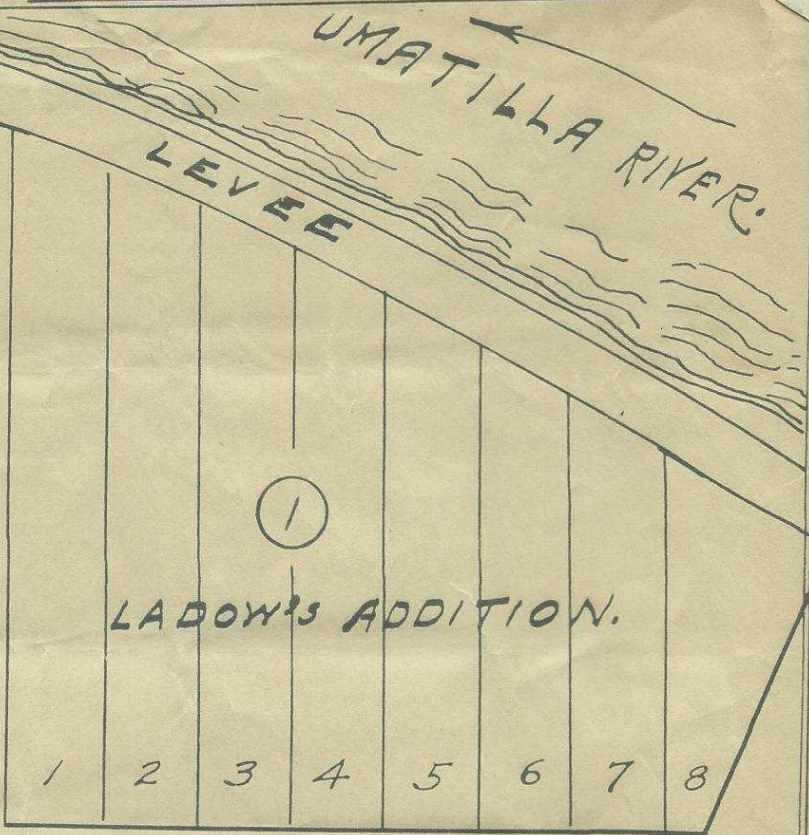
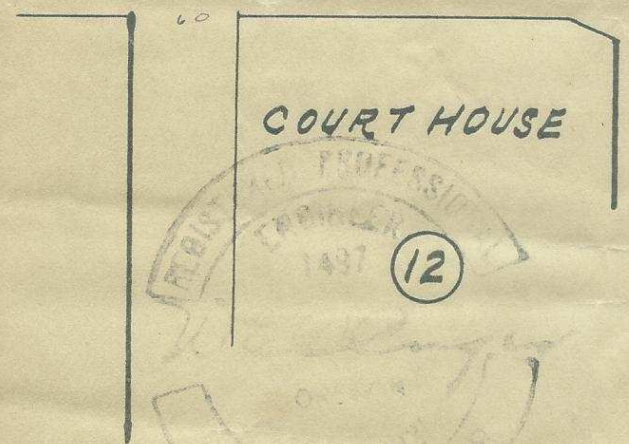

swsw (2)

Plat Showing
 a Portion of the Original
 Town of Pendleton, Oregon.
 Ladow's Addition, and other
 ownerships.
 Scale; 1 inch = 100 Feet.
 surveyed and Platted Oct. 1947
 By W. E. O. Criger, Ore. Reg. C. E. No. 1497.

Q-123-AX 474