

Q-124-Ax

LEGEND

• 2' x 24" Iron Rod

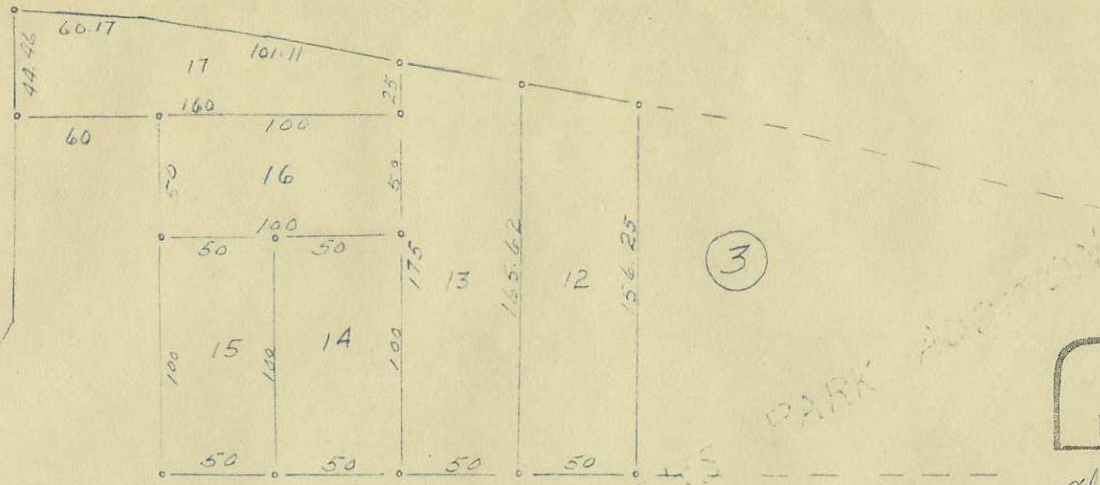
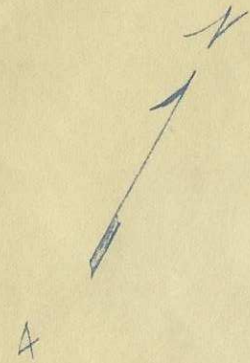

BYERS PARK ADDITION

REGISTERED
OREGON
LAND SURVEYOR

Charles Allen Eddleman

OCT. 15, 1956
CHARLES ALLEN EDDLEMAN
388

SE ALEXANDER AVE

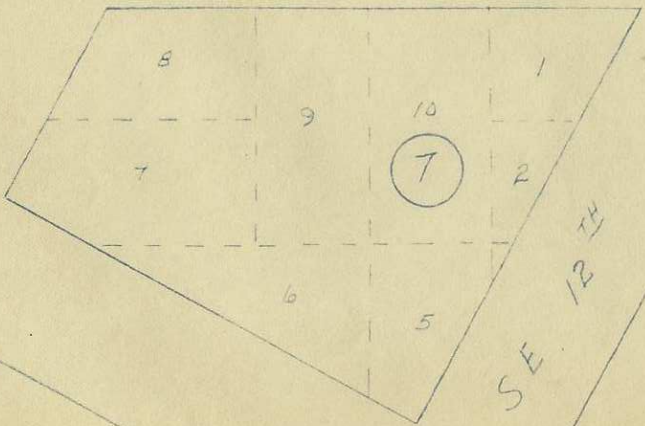

SE 11 TH

SE 12 TH

SW SE 2

| | |
|---|------------------|
| SURVEY FOR MERLE DEAROFF 1115 SE ALEXANDER DR. | |
| LOTS 12, 13, 14, 15, 16, 17, IN BLOCK 3 BYERS PARK ADDITION TO THE CITY OF PENDELTON, ORE Q-124-Ax | |
| DR BY CAE | 406 |
| SCALE 1"=80' | DATE MAY 4, 1959 |