

Q-160-A\*

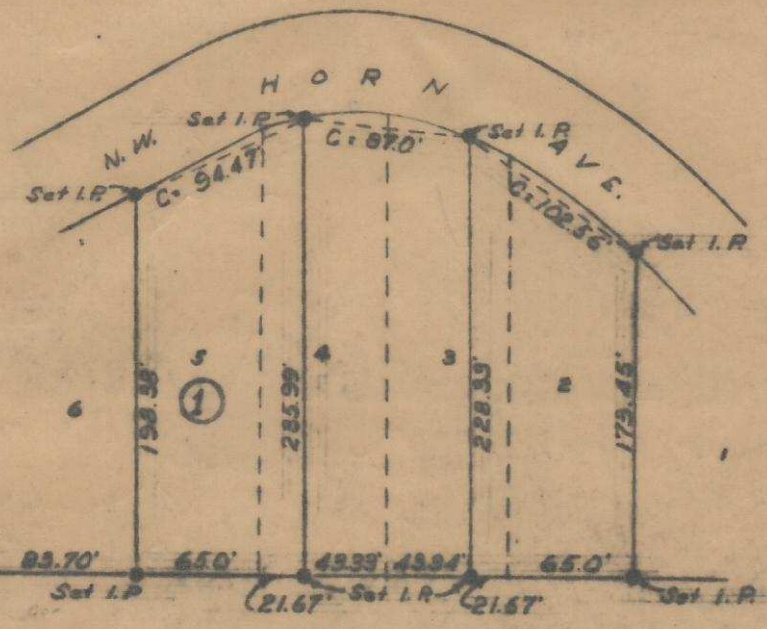

FOUND  
S.E. COR. NW 1/4 SW 1/4  
SEC. 8, T. 4N., R. 3E.

NE 1/4 SW 1/4 (3)

REGISTERED  
**OREGON**  
 LAND SURVEYOR  
*Wayne O. Harris*  
 MAY 6, 1955  
 WAYNE O. HARRIS  
 346

<b>HAYES AND HARRIS</b>			
SURVEY FOR			
INLAND BUILDERS INC.			
LOTS 2, 3, 4, & 5		BLOCK 1	
WEST HILLS ADDITION PENDLETON, OREGON			
396			
Scale	Date	Drw. By	Drw. No.
1"=100'	3-14-58	aby	58-61

Q-160-A\*