

Q-209-AX

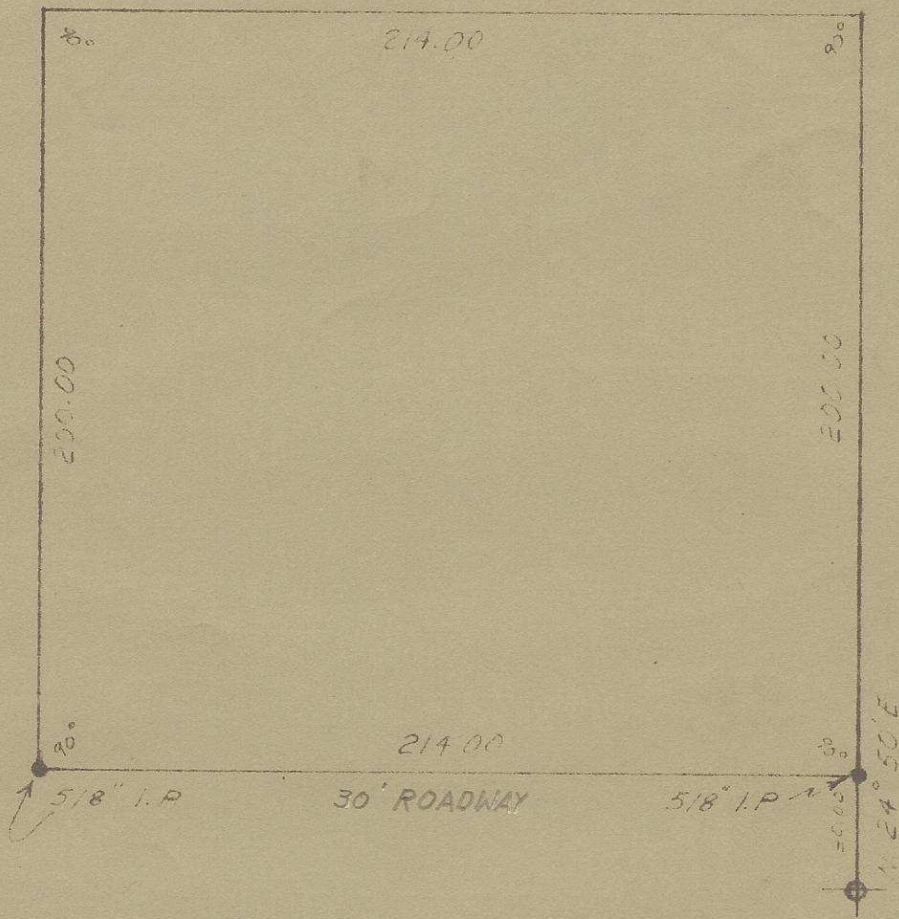

Wayne O Harris

HAYES AND HARRIS

Survey For

ERVEST C. ALLEN

Parcel in NE 1/4 SE 1/4 of Sec. 9
T. 2 N. - R. 32 E., W.M.

290

OR 14

Q-209-AX

HAYES AND HARRIS			
Survey For			
ERVEST C. ALLEN			
Parcel in NE 1/4 SE 1/4 of Sec. 9 T. 2 N. - R. 32 E., W.M.			
290			
Scale	Date	Drn. By	Drng. NO.
1"=50'	10/2/59	WH	59-103