

Emigrant St.

30'

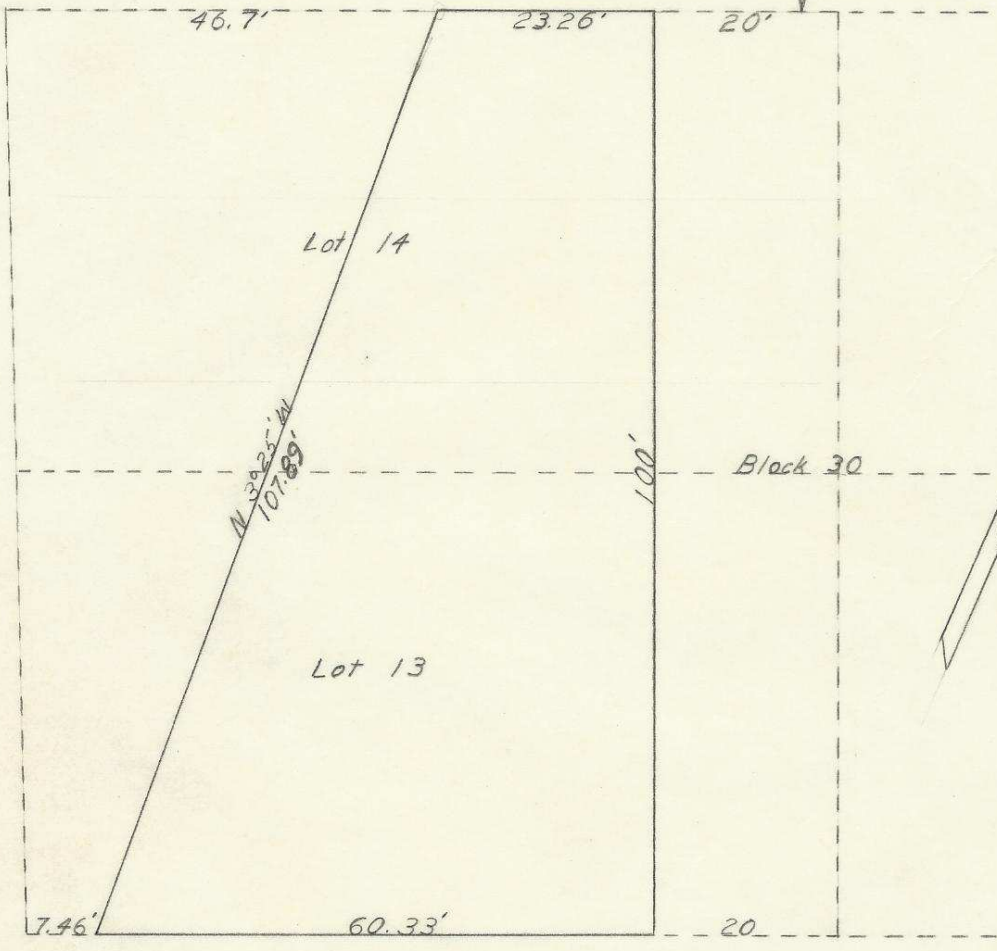

Q-249-Ax

REGISTERED  
OREGON  
LAND SURVEYOR

Wayne O. Harris

MAY 6, 1955  
WAYNE O. HARRIS  
346

HAYES & HARRIS ENGINEERING

SURVEY FOR  
GEORGE WINSHIP

PORTIONS OF LOTS 13 & 14 BLK. 30  
RESERVATION ADD'N PENDLETON, ORE.

SCALE	DATE	DRAWN BY
1" = 20'	1-27-56	W.O.H.

T2N R32 S E C. 10 CB

①