

Peebler Survey

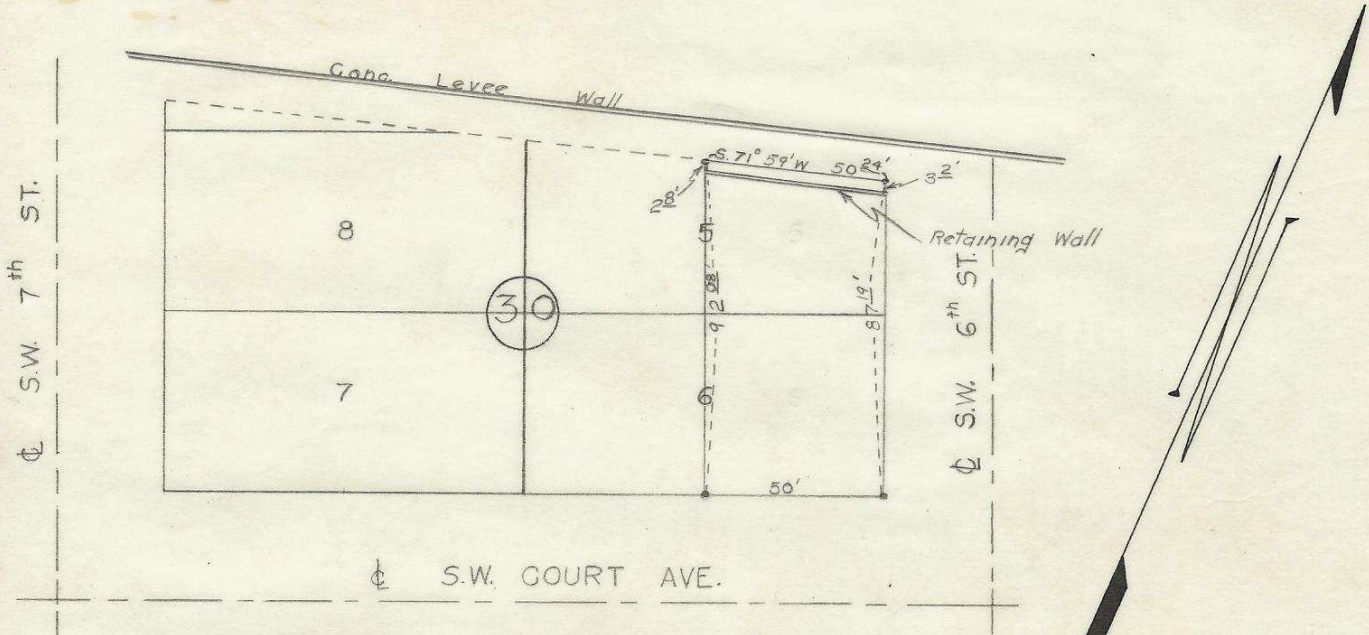

REGISTERED
OREGON
 LAND SURVEYOR

Wayne O. Harris

MAY 6, 1955
WAYNE O. HARRIS
346

Q-267-Ax

HAYES & HARRIS ENGINEERING

SURVEY FOR
CELIA PEEBLER

E. 1/2 OF LOTS 5 & 6, BLK. 30
 ARNOLD & RALEY ADD'N, PENDLETON, ORE.

SCALE
 1" = 50'

DATE
 5-31-55

DRAWN BY
 W. O. H.

T2N R32 10AC