

Q-360-A

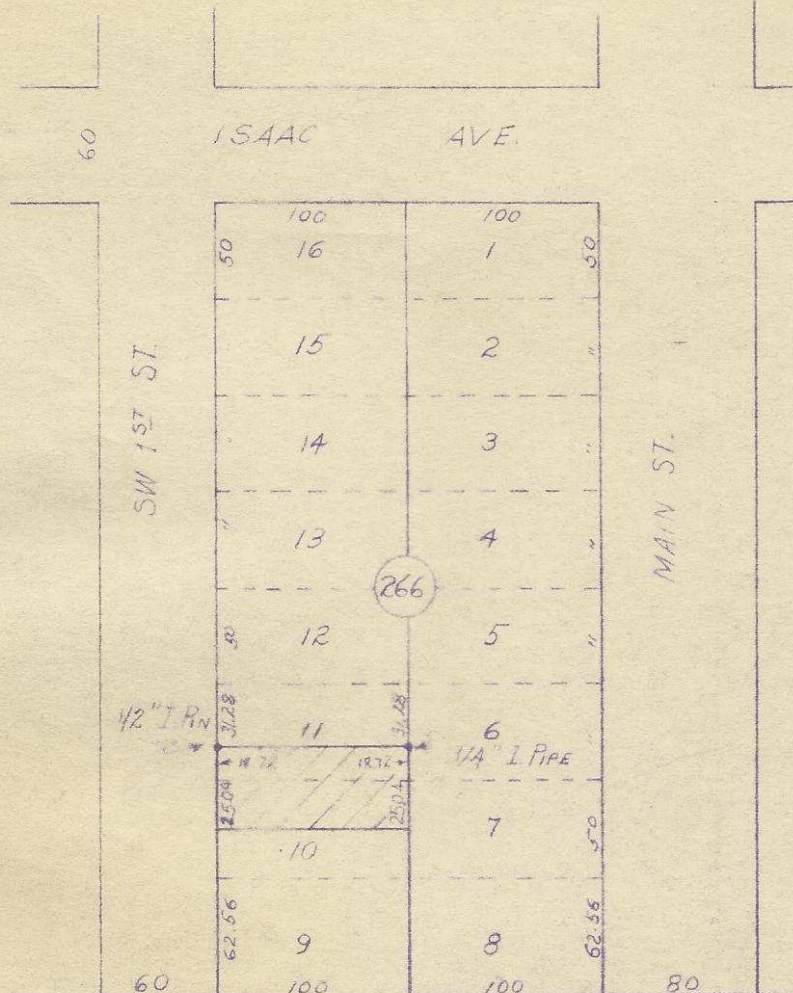

REGISTERED
OREGON
 LAND SURVEYOR

Wayne O. Harris
 MAY 6, 1955
WAYNE O. HARRIS
 346

Nw^y Sw^y 11

HAYES AND HARRIS			
SURVEY FOR			
ALBERT SPITZ			
North 25.04' Lot 10, South 18.72' Lot 1			
Block 266			
Reservation Addition			
Pendleton, Oregon			
Scale	Date	Drw By	Drw No.
1"-100'	5/12/59	RWC	59-91

Q-360-AX

11 CB