

LEGEND

1-2N-32EW/67

- FOUND IRON PIN
- ⊙ PLACED IRON SPIRE IN ROCK
- PLACED 1/2" X 24" IRON PIN

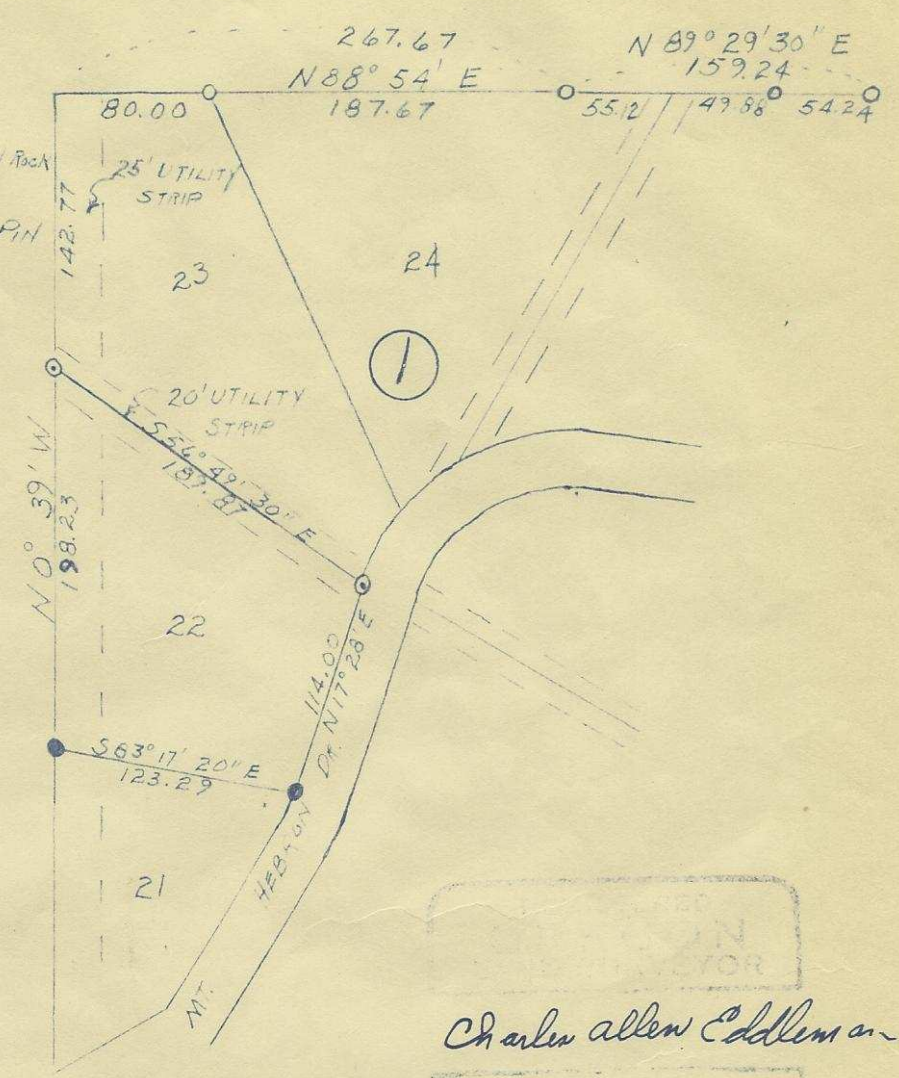

REGISTERED
SURVEYOR

Charles Allen Eddleman

OCT. 1 1958
UNIVERSITY OF MICHIGAN

9-381-Ax

MARGE DAGWELL SURVEY		
Lot 22 Block 1 Mount		
HEBRON ADDITION		
PENDLETON ORE. Nov 1957		
SCALE 1" = 100'	DR. CAE	417

orig