

3-830-AT 0219

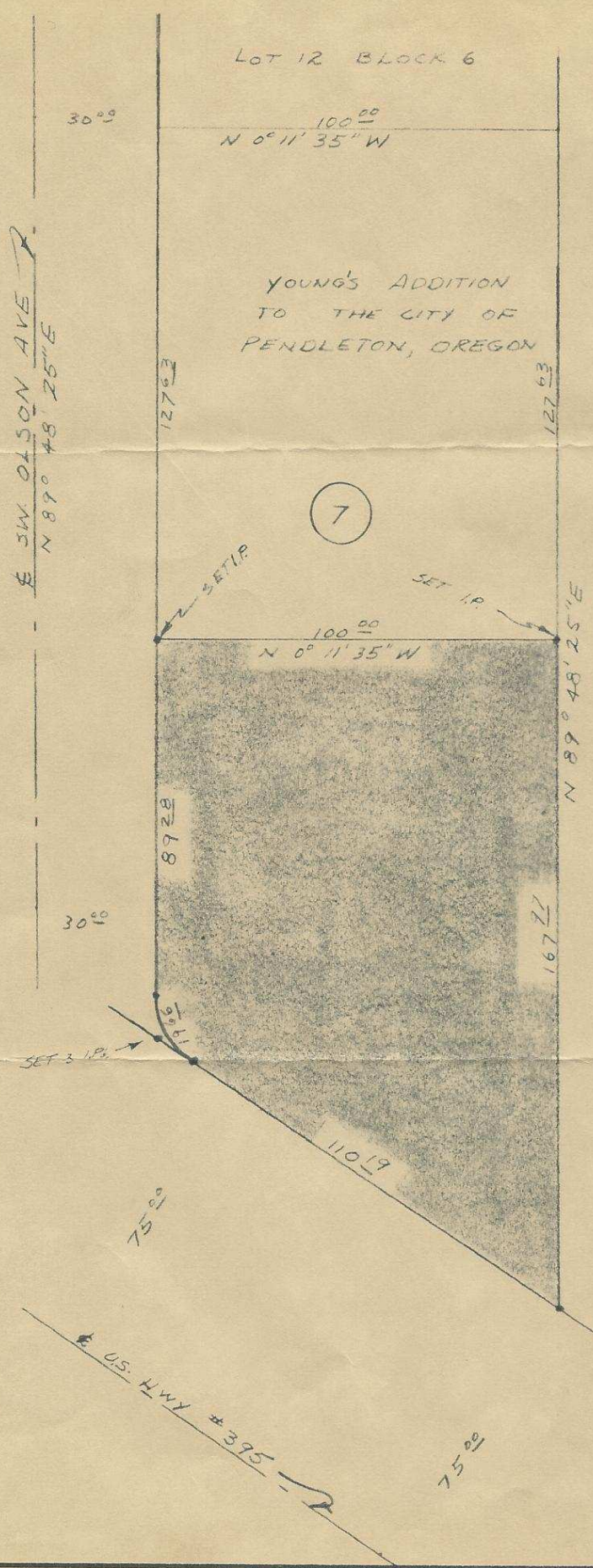

SE 1/4 NE 16
16AD

| | |
|--|---------------|
| LOT SURVEY FOR | |
| E. L. YOUNG | |
| SCALE 1" = 40' | DATE: 8-30-62 |
| STANLEY G. WALLULIS CONSULTING ENGINEER P.O. BOX 91 PENDLETON, OREGON | |

Young's Add.

9/3/62

192