

Q-400-Ax
orig

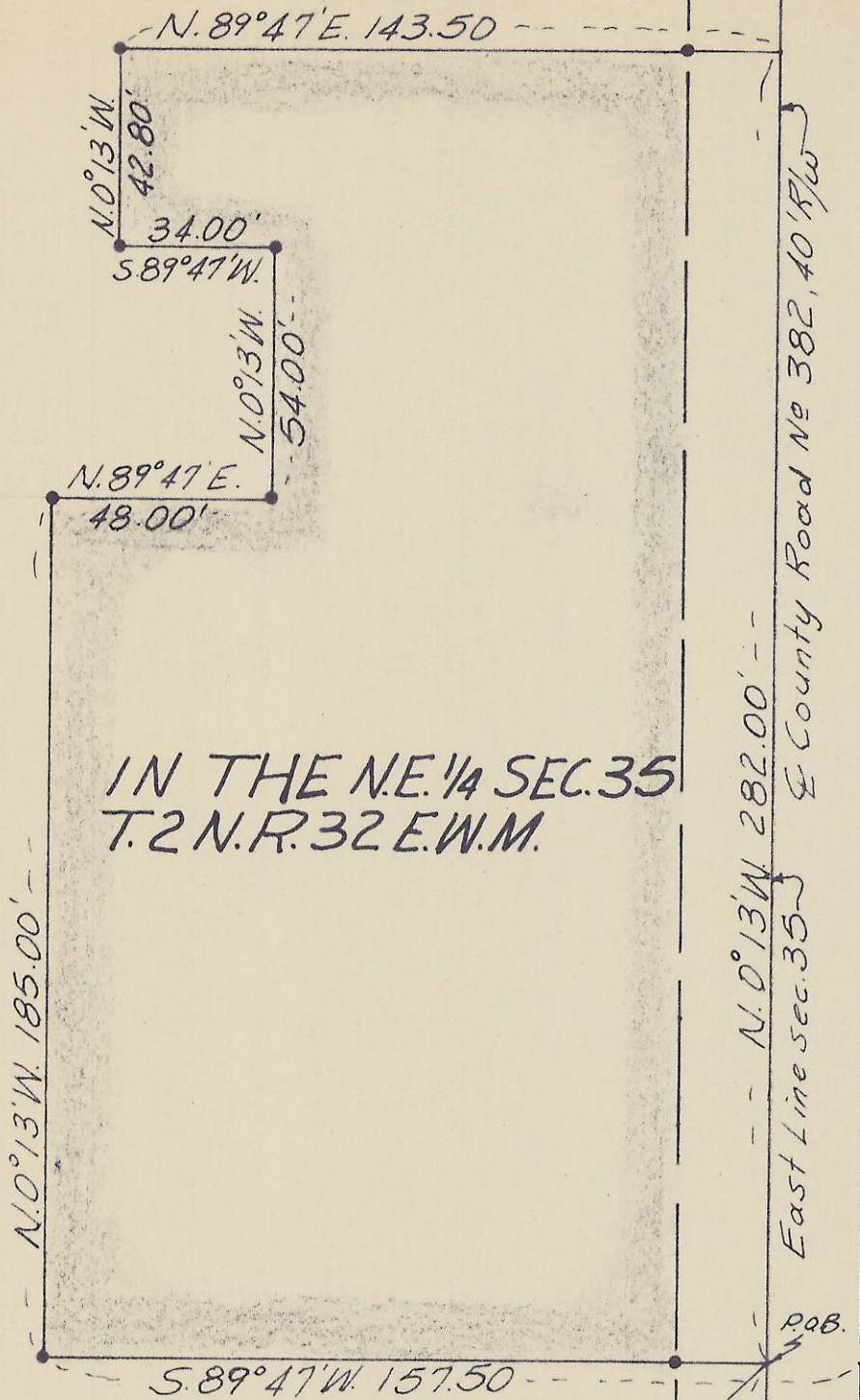

IN THE N.E. 1/4 SEC. 35
T.2 N. R. 32 E. W.M.



REGISTERED
OREGON
LAND SURVEYOR

Ralph P. Thompson

MAY 13, 1963
RALPH P. THOMPSON
503

NE Cor. SE 1/4 SE 1/4 SW 1/4
Sec. 35, T.2 N. R. 32 E. W.M.

South 1/4 Cor.
Sec. 35

"•" Indicates Iron Pins Set
"⊙" Indicates Monuments Found

SURVEY FOR
JOHN CROW

Date: 10-29-63 Scale: 1" = 40'

Ralph P. Thompson
Land Surveying
13 S E Court Ave. 937
Pendleton, Ore.