

Q-554-Ax ORIG

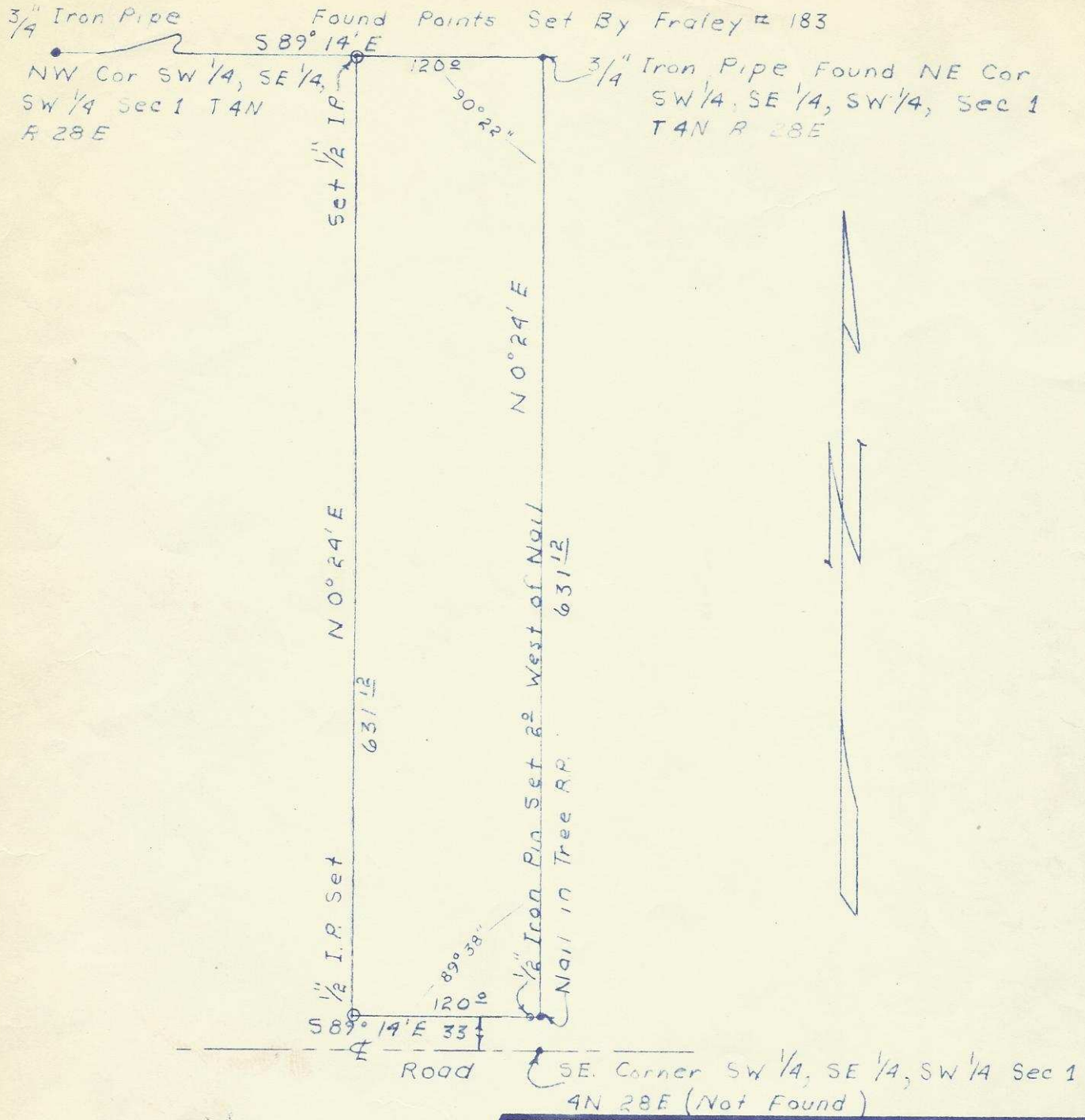

OREGON
 LAND SURVEYOR

Wayne O. Harris
 MAY 5, 1955
 WAYNE O. HARRIS
 346

HAYES AND HARRIS			
SURVEY FOR FRED W. HIGHLEY PARCEL IN SW 1/4, SE 1/4, SW 1/4, SECTION 1, T. 4N. R. 28 E.			
SCALE	DATE	DRN. BY	DRNG. NO.
1"=100'	8-27-62	J.D.M.	62-171

705