

Q-584-AX

DRIVE-IN THEATER SITE

IN THE NE. 1/4 OF N.E. 1/4 SEC. 3, T.4N., R. 28 E., W.M.
UMATILLA COUNTY, ORE
SCALE: 1" = 200'

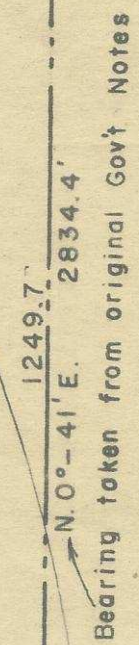
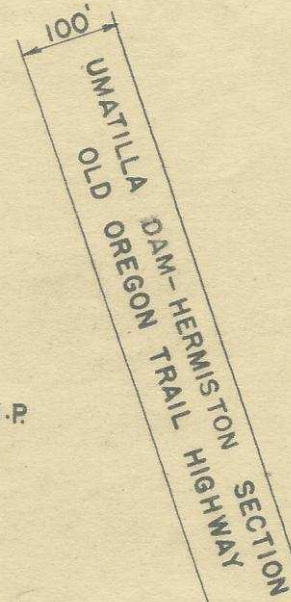
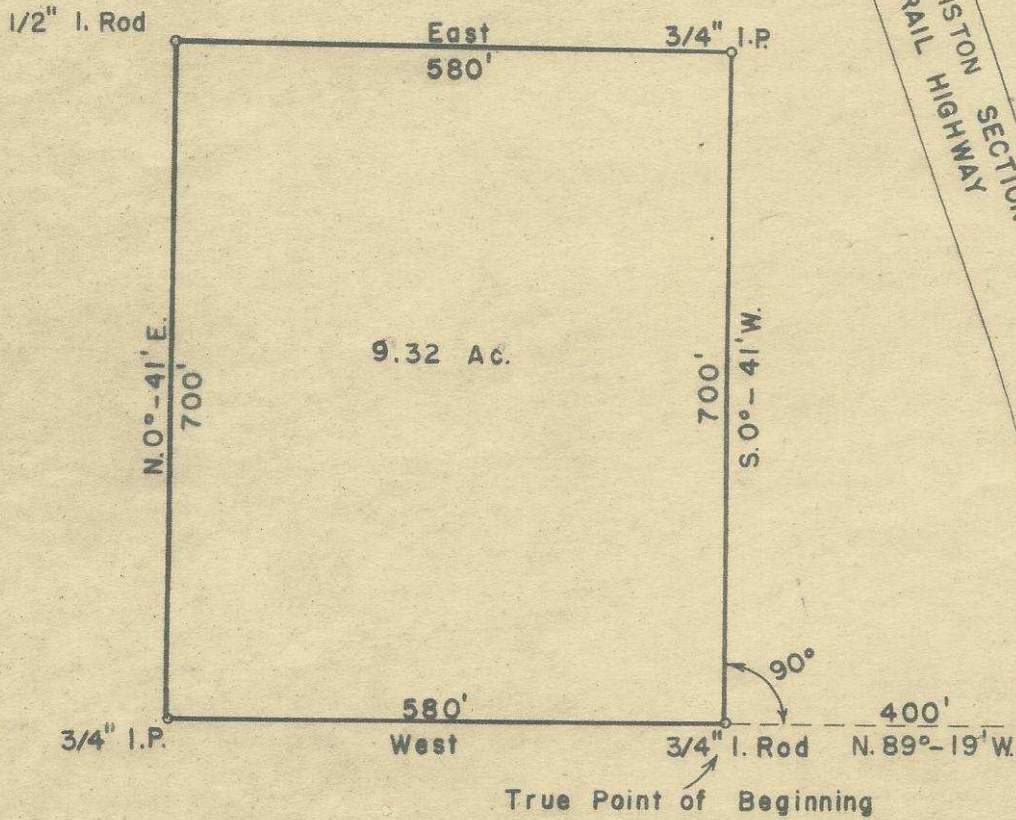
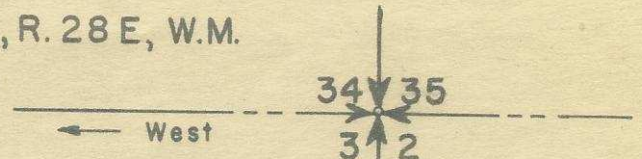

REGISTERED
OREGON
LAND SURVEYOR

SEPT. 6, 1946
VERL R. FALEY
183

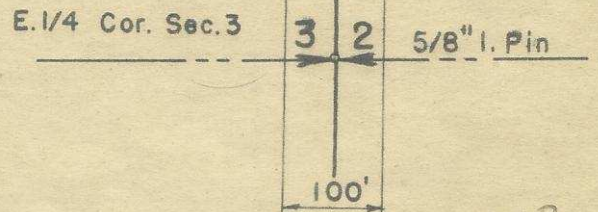

720

Field Notes

Drive Inn Theater Site

In the N. E. $\frac{1}{4}$ of N. E. $\frac{1}{4}$ Section 3, T. 4 N., R. 28 E., W. M. Umatilla Co. Ore.

found 5/8 Iron Pipe at the S. E. Cor. of Section 3. Also found 5/8 Iron pin at the E. $\frac{1}{4}$ Corner of Section 3, where I began the survey. Establishing line between those two reliable points. I ran N.0°--41E., which is the bearing as shown in the original Gov't field notes. 1584.7 feet from the beginning point I set a hub from where I turned 90° and ran out the boundaries of the tract of land as shown on the accompanying sketch. I searched for but found no trace of a corner at the N.E. Cor. of sec. 3. The distance to this corner was taken from Storm & Co.'s map of Hal Brandt Tracts.

Q-584-Ax