

N. 1/4 Cor. Sec. 10

Section Line 7

--- 760.00 ---

89°58'

T. 4 N.
R. 28 E.
10 11
3 2

HERMISTON, ORE.
HOMESITE TRACT

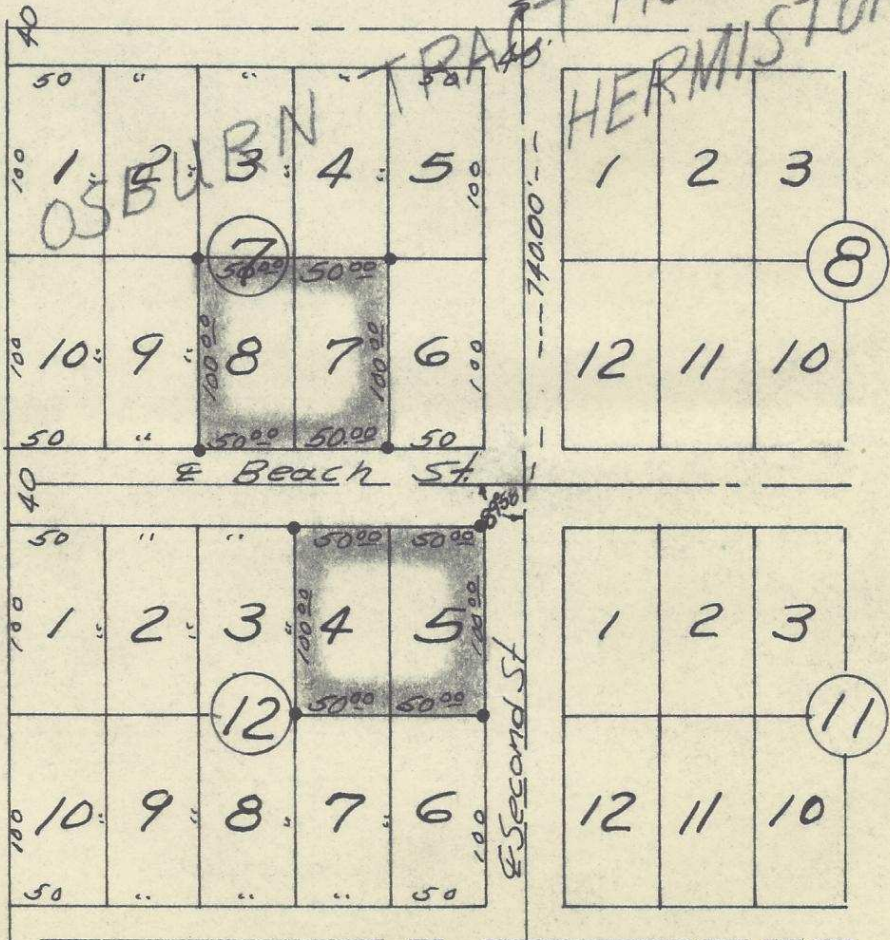

REGISTERED
OREGON
LAND SURVEYOR

Ralph P. Thompson

MAY 13, 1950
RALPH P. THOMPSON
506

"•" Indicates Iron pins Set
"⊙" Indicates Mon's Found

4N 28 10AA

Property Survey For
ADAM HORNING
In Osburn Tract Homesite

Date: 9-24-63 Scale: 1"=100'

Ralph P. Thompson
Land Surveying
13 S.E. Court Ave.
Pendleton, Ore.

Q-598-Ax