

Q-680-AX

PLAT  
OF

Tract of Land Located In  
Section 6 T 4N R 29E W 1.

Umatilla County Oregon.

Surveyed March 1952

By H. L. Melton, Rieth, Ore

Reg. Prof. Engr. Ore No 1337.

Scale 1" = 100'

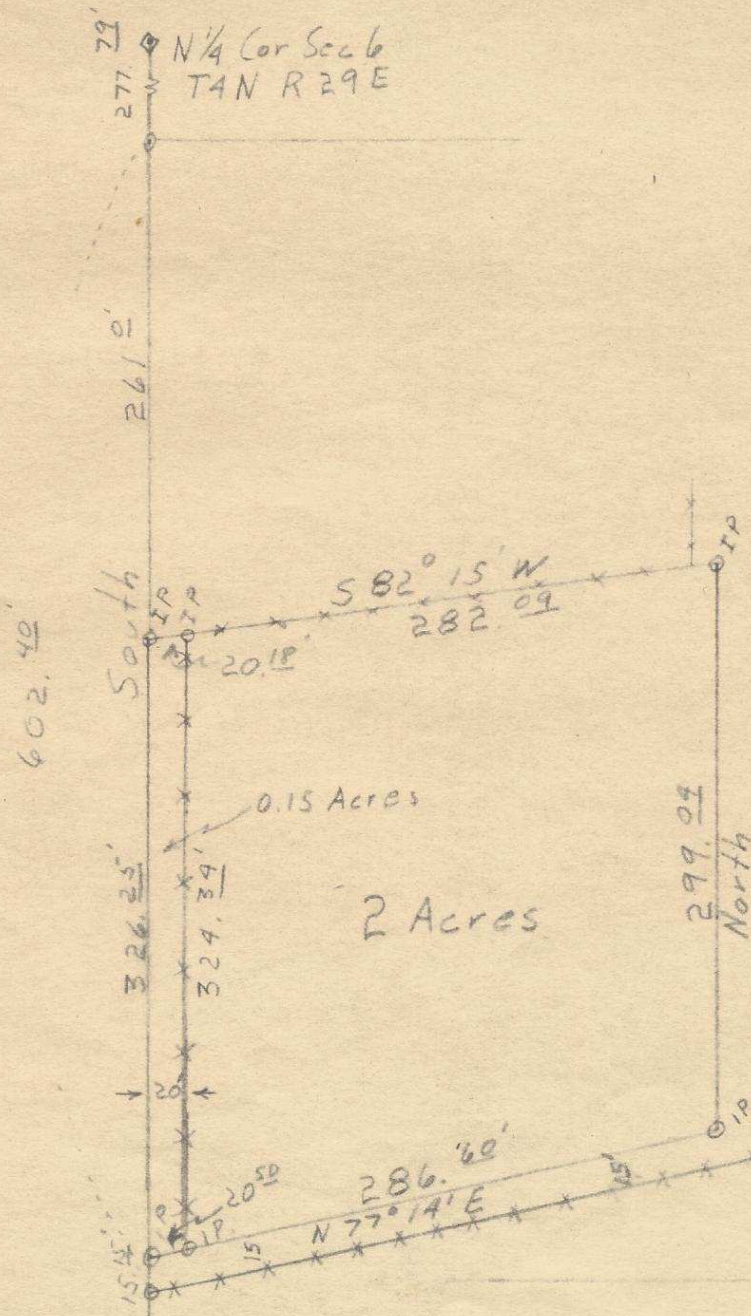

REGISTERED PROFESSIONAL  
ENGINEER  
1950  
H. L. Melton  
Ore. No. 1337  
Umatilla County Oregon