

Q-711-AX

WESTON SUBSTATION
SITE

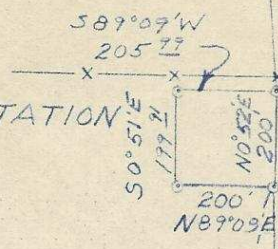

2364.67
N2°02'20"W

Weston - Elgin Hwy

TO WESTON

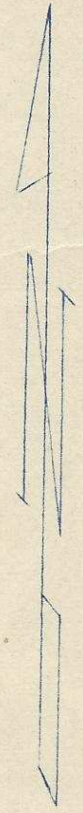

1/4 Cor Sec 15
Found 5/8" Iron Pin

Weston City Limits

REGISTERED
OREGON
LAND SURVEYOR

Wayne O Harris
MAY 8, 1902
WAYNE O. HARRIS
346

HAYES AND HARRIS

VICINITY MAP

PACIFIC POWER & LIGHT COMPANY
WESTON SUBSTATION

PARCEL IN SW 1/4 SEC. 15
T 4 N, R 35 E, W.M.

1012

SCALE	DATE	DRN. BY	DRNG. NO.
1"=400'	12/21/61	L.H.A.	61-160