

WASHINGTON

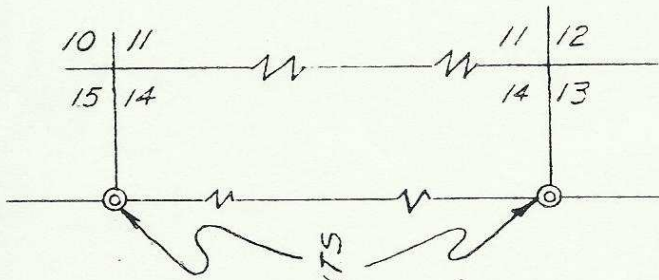

OREGON - WASHINGTON STATELINE

FOUND BRASS MONUMENTS

Q-820-Ax



OREGON HIGHWAY NO. 11

FOUND BRASS HWY. MONUMENT

160.20'

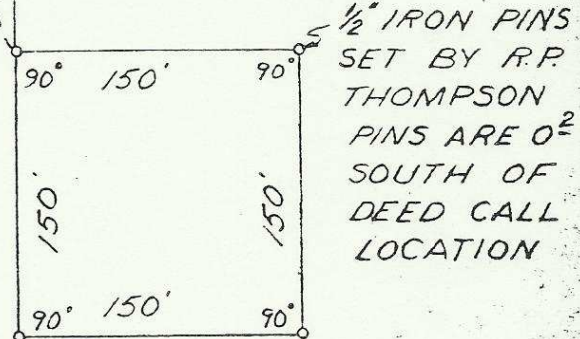

LOT 3 GRANDVIEW ORCHARD TRACT

50' 50' HIGHWAY R/W MONUMENT FOUND 1/2" IRON PIN

REGISTERED
OREGON
 LAND SURVEYOR

Wayne O. Harris
 MAY 6, 1953
 WAYNE O. HARRIS
 346

HAYES AND HARRIS

SURVEY FOR HUDSON OIL COMPANY

PARCEL IN LOT 3 OF GRANDVIEW ORCHARD TRACT SECTION 13, T. 6 N., R. 35 E., W. M.

SCALE	DATE	DRN. BY	DRNG. NO.
1"=100'	9/10/62	L.H.A.	62-172