

Legal Description:

Beginning at a point on the South line of the Northwest Quarter of the Southeast Quarter of Section 23 Township 6 North Range 35 E.W.M. said point being 735.0 feet East of the Southwest corner thereof, and run thence West, along the aforesaid south line a distance of 195.00 feet; thence North, parallel to the west line of the said Northwest Quarter of the Southeast Quarter, a distance of 260.72 feet; thence North 35°-54' West 294.50 feet to the Northeast corner of the Ferndale School Tract; thence East, parallel to the aforesaid South line of the Northwest Quarter of the Southeast Quarter, 30.00 feet; thence South 33°-58' East a distance of 604.35 feet to the point of beginning. Excepting that portion of the above described tract lying in the County Road.

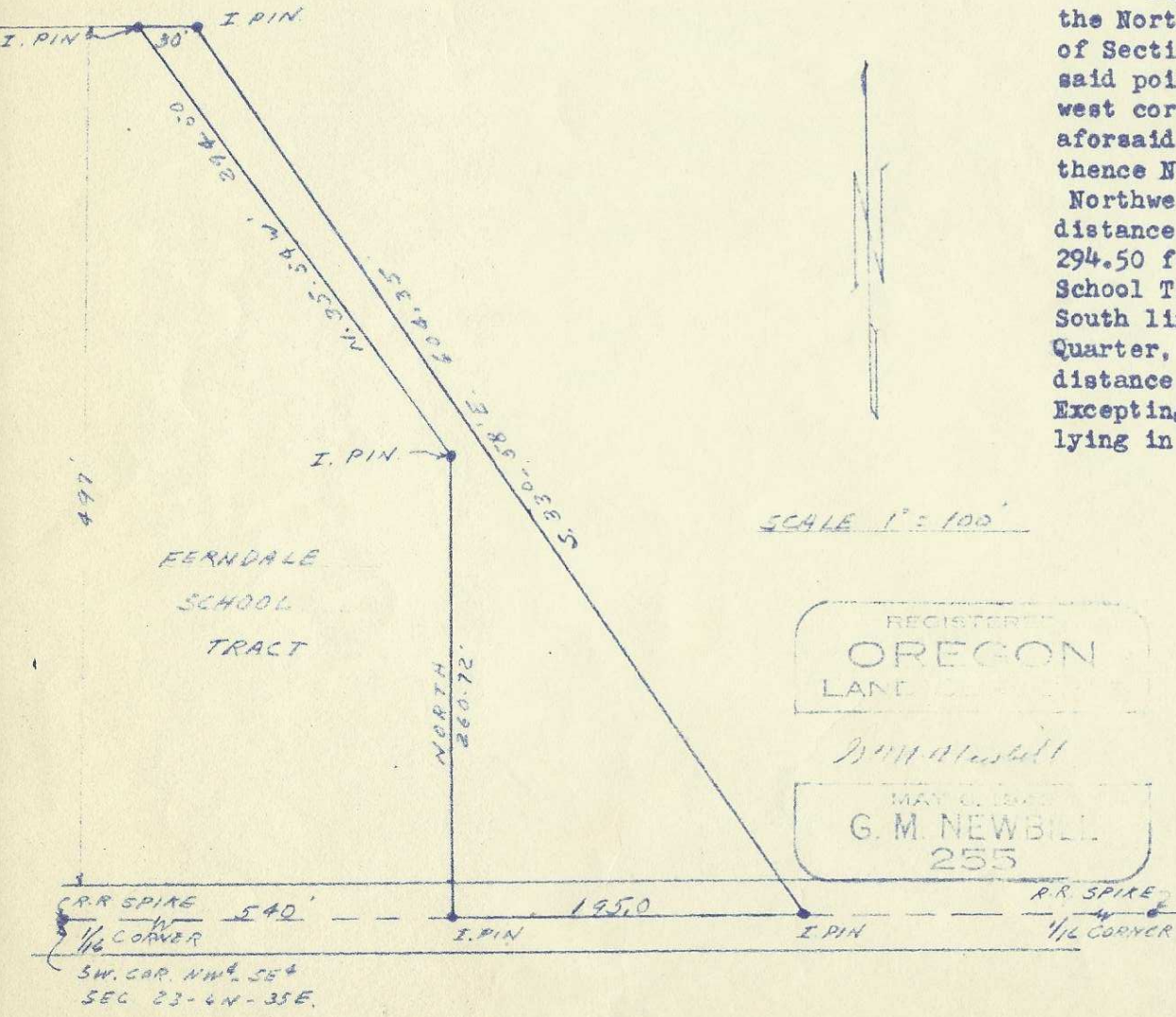

SCALE 1" = 100'

REGISTERED  
OREGON  
LAND SURVEYOR  
*G.M. Newbill*  
MAY 11 1945  
G. M. NEWBILL  
255

G. M. NEWBILL

LICENSED LAND SURVEYOR

17 N. Second Walla Walla, Wash. Phone 4170

Surveys	A SURVEY FOR	
Descriptions	L.R. EDWARDS 1090	
Sub Divisions	SEC 23 - T6N - R35E.	
Date	10/26/52	No.
Drawn By	G.M.N.	1880
Checked By		

R.R. SPIRE 540'  
1/16 CORNER  
SW. COR. NW 1/4 SE 1/4  
SEC 23 - T6N - R35E.

R.R. SPIRE  
1/16 CORNER