

G-1072-Ax

E 3rd St.

E 4th St.

E 5th St.

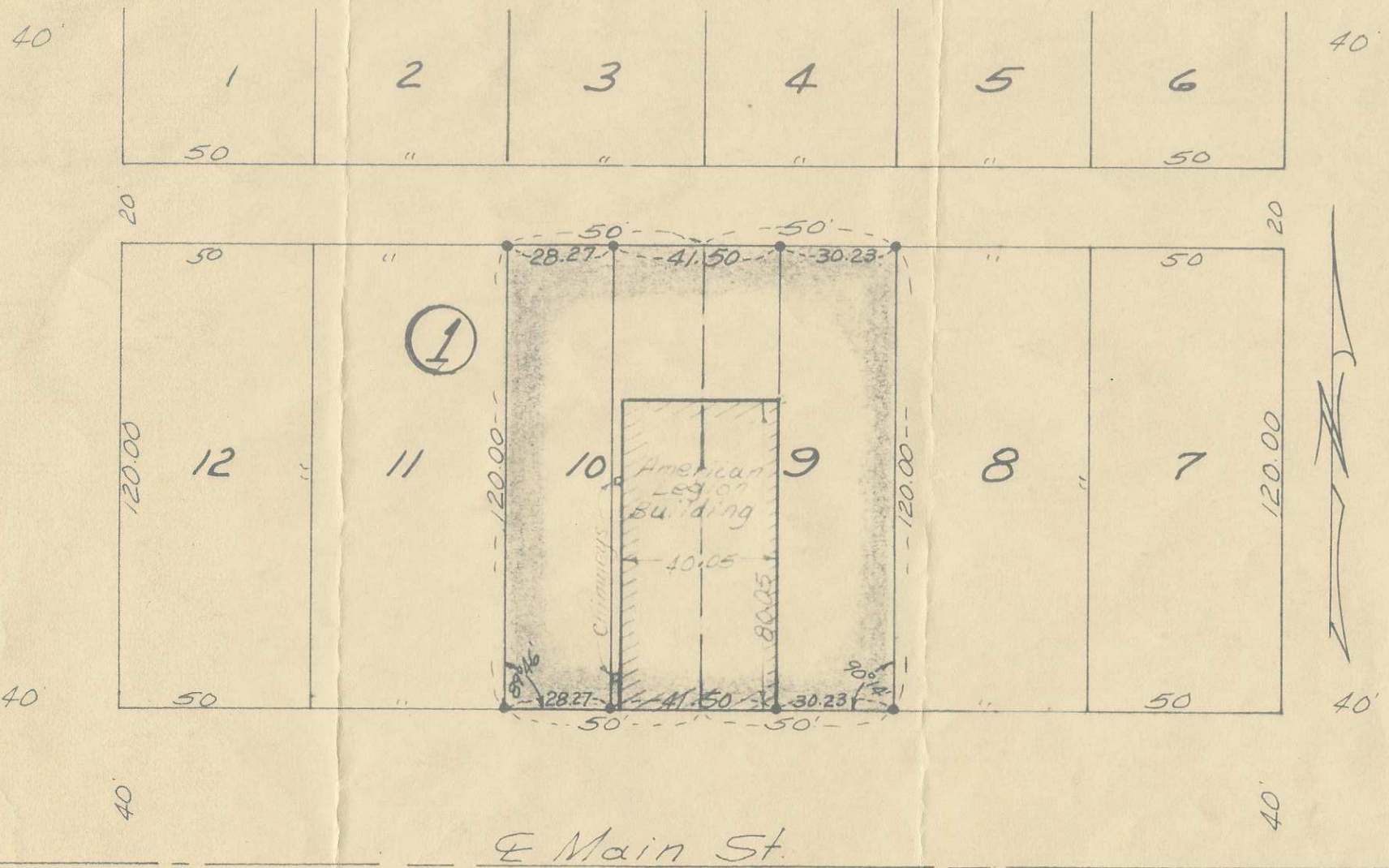

**SUBDIVISION OF LOTS
9 & 10 BIK. 1 KIRKS 3rd ADD.
In Athena, Oregon**

Ralph P. Thompson

- Indicates Iron Pins Set
- ⊙ Indicates Monuments Found

Property Survey For
CARSON CAHILL
Kirks 3rd Add. to Athena, Ore.
Date: 7-18-63 Scale: 1"=40'
Ralph P. Thompson
Land Surveying
13 S.E. Court Ave.
Pendleton, Ore.

9-4-63

27