

©-1076-AX

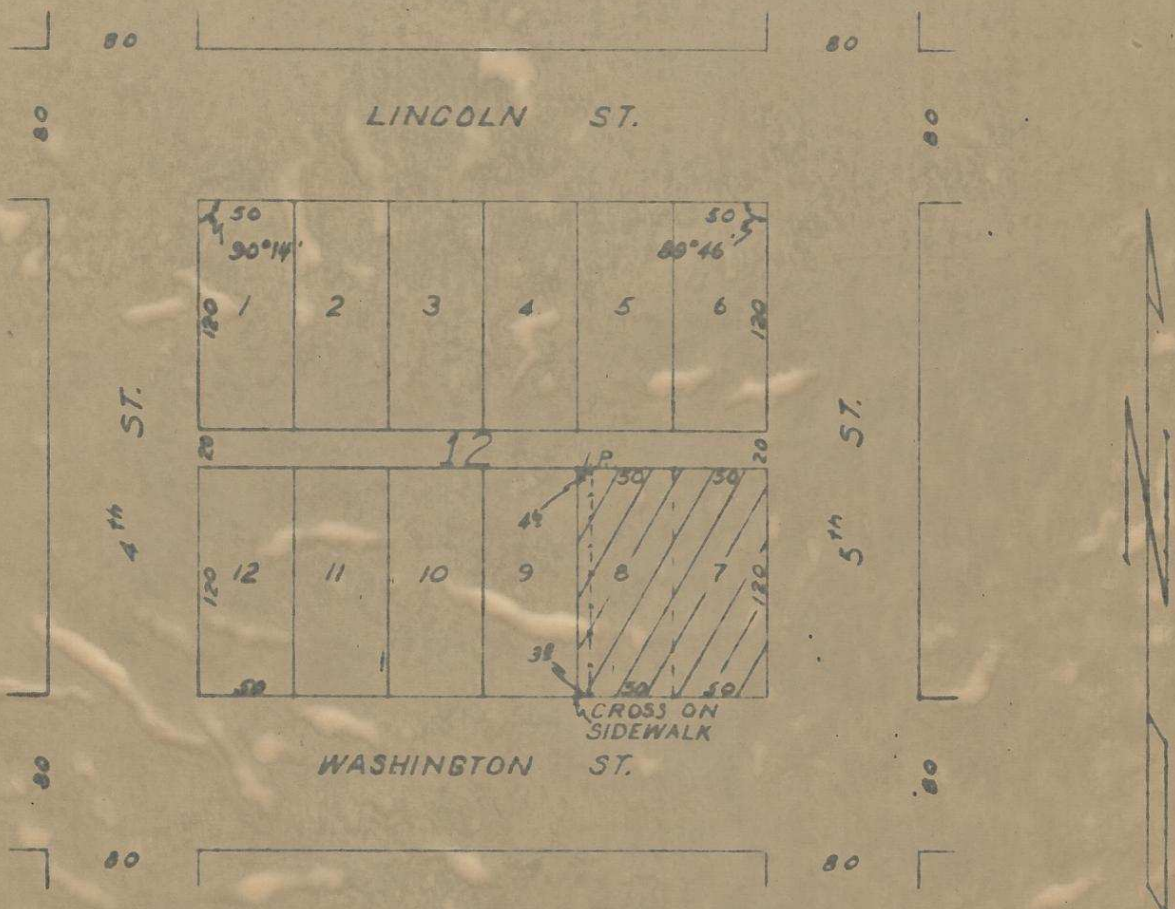

REGISTERED
OREGON
 LAND SURVEYOR
Wayne O. Harris
 MAY 6, 1955
 WAYNE O. HARRIS
 345

| | | | |
|---|--------|---------|----------|
| HAYES AND HARRIS | | | |
| SURVEY FOR LEONARD GEISSEL | | | |
| LOTS 7 and 8 BLOCK 12 RAILROAD ADDITION ATHENA, OREGON | | | |
| SCALE | DATE | DRW. BY | DRW. No. |
| 1" = 100' | 6-5-58 | aby | |

403519BA