

W. DUANE AVE.

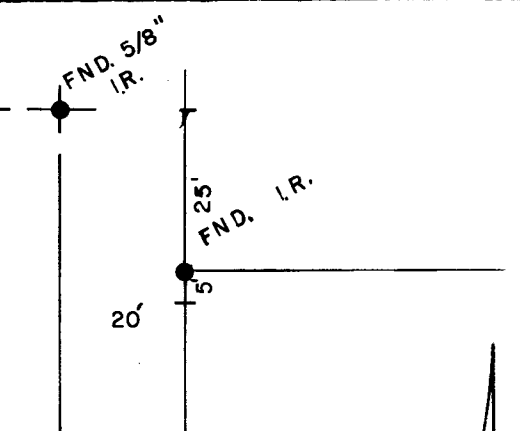
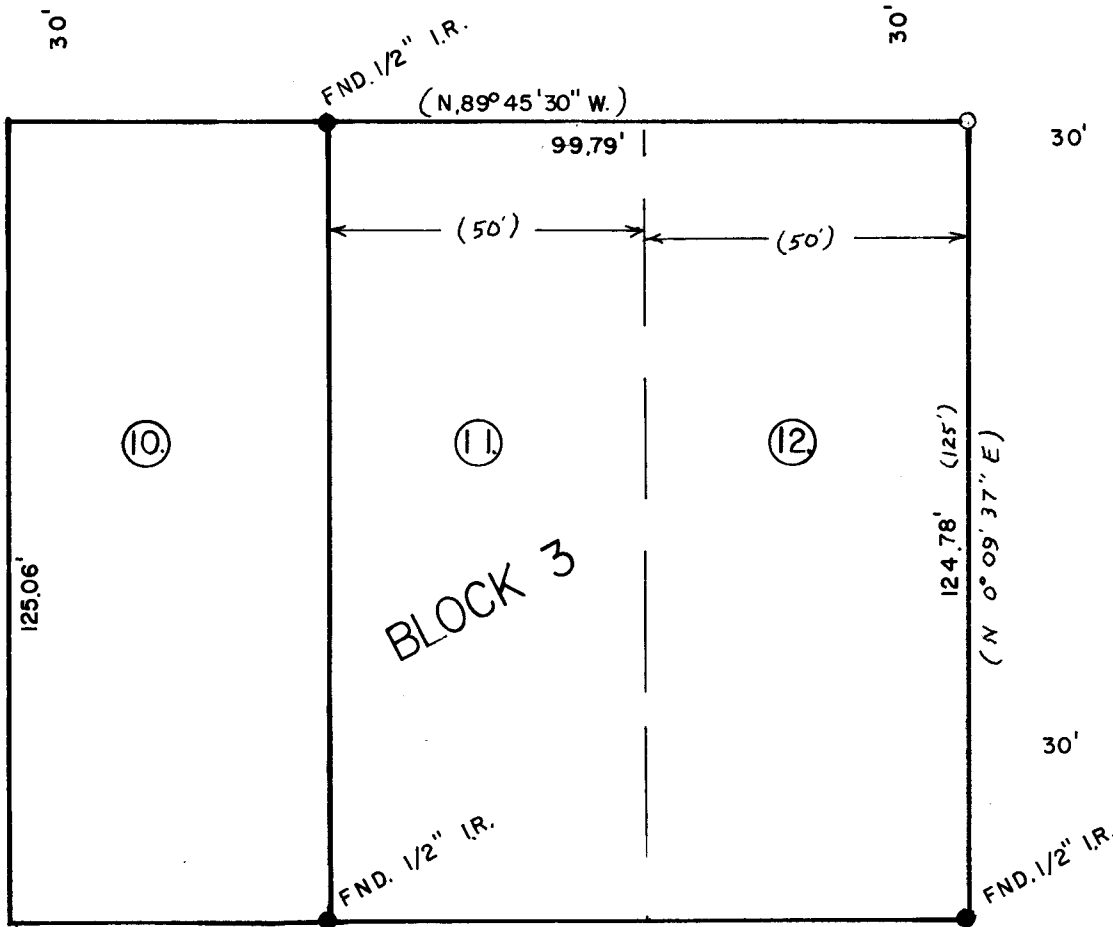

S.W. EIGHTH ST.

SURVEY FOR: P.P. & L.  
 NW 1/4 Sec. 15, T4N, R28E, W1N.  
 LOCATION: LOT 12. BLK. 3  
 LATHROP ADD. HERMISTON  
 UMATILLA COUNTY OREGON

DATE: 5 / 18 / 79      SCALE: 1" = 30'

● MONUMENTS FOUND      ○ 1/2" IRON RODS SET  
 (000) of RECORD  
 JOB NO. S 7905117

REGISTERED  
 PROFESSIONAL  
 LAND SURVEYOR

*J. Dennis Edwards*

OREGON  
 JULY 16, 1971  
 G. DENNIS EDWARDS  
 951

Q-1136-AX

EDWARDS SURVEYING      P.O. Box 763  
 567-3339      Hermiston, Ore.