

NW 1/4, NE 1/4, Sec. 13,
T2N, R31E, W.M.
Umatilla County
Oregon

Survey for
William D. & Marilyn E. Powell

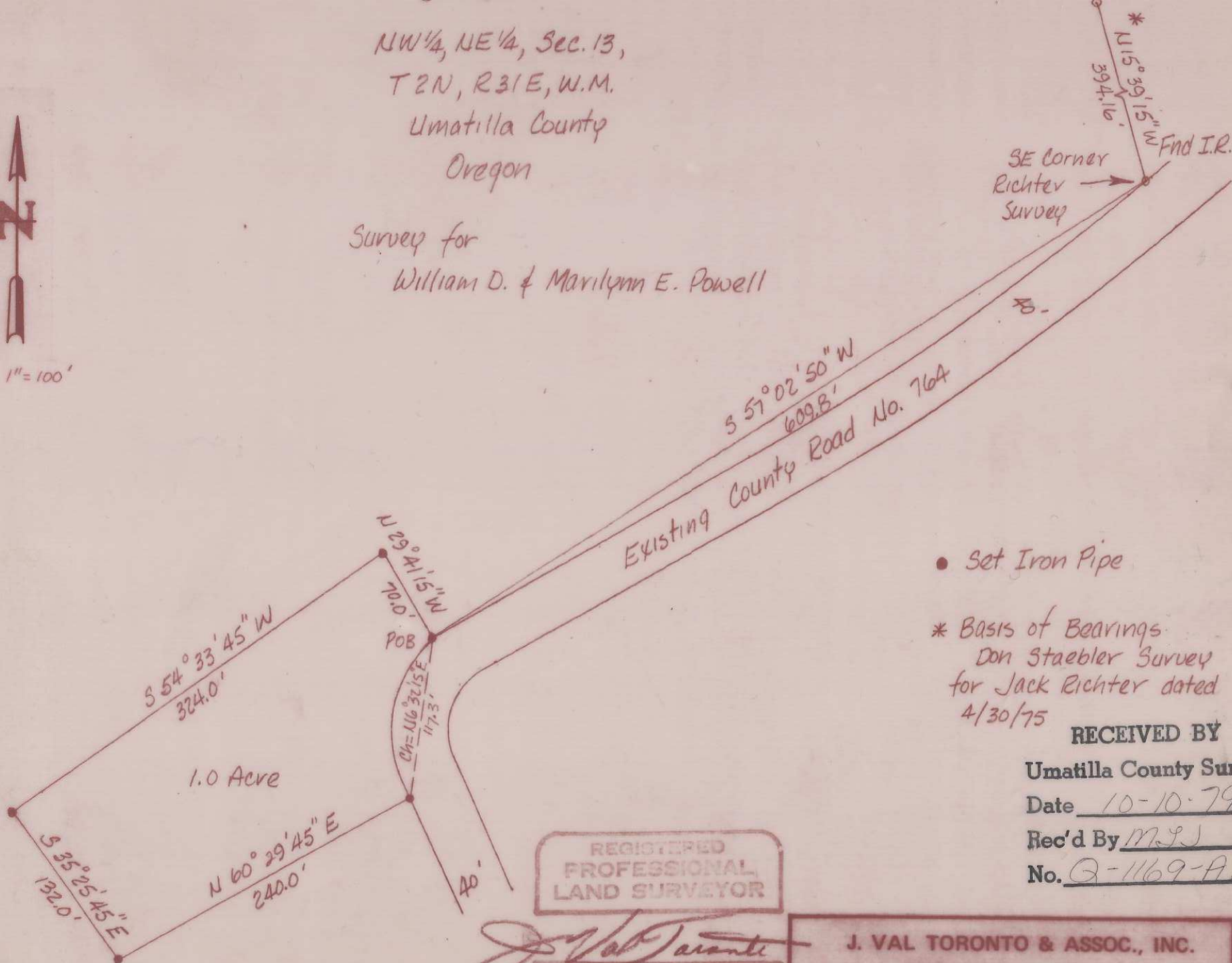

1" = 100'



Q-1169-A

• Set Iron Pipe

* Basis of Bearings
Don Staebler Survey
for Jack Richter dated
4/30/75

RECEIVED BY

Umatilla County Surveyor

Date 10-10-79

Rec'd By M.L.J.

No. Q-1169-AX

REGISTERED
PROFESSIONAL
LAND SURVEYOR

J. Val Toronto

OREGON
OCTOBER 28, 1977
J. VAL TORONTO
1474

J. VAL TORONTO & ASSOC., INC.
CONSULTING ENGINEERS
PENDLETON, OREGON

4/79 JWB