

Orig Q-1284-AX

# ELMO E. ROBNETT

Registered Land Surveyor

Box 0176  
MILTON, OREGON

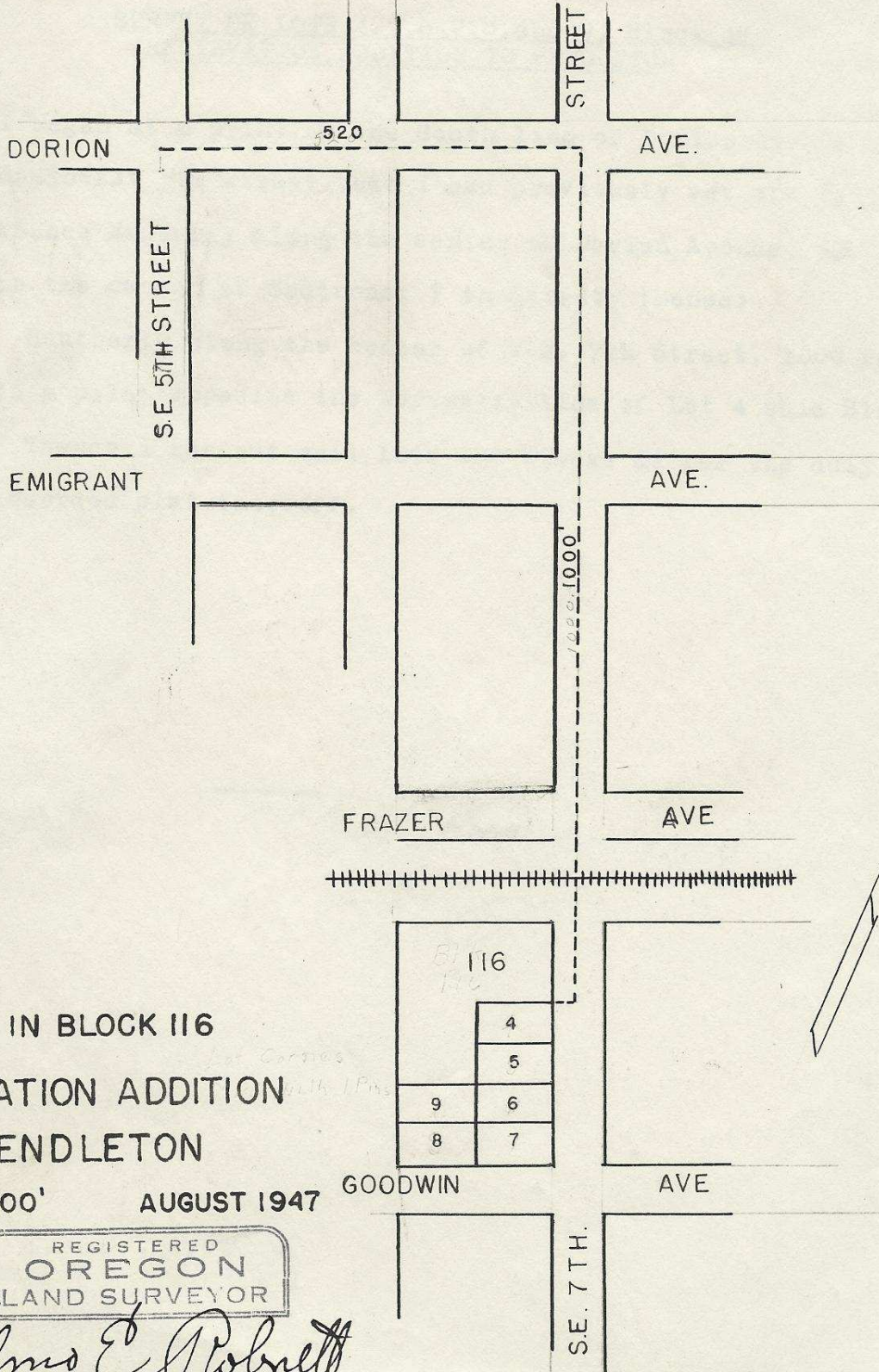

LOTS IN BLOCK 116  
RESERVATION ADDITION  
PENDLETON

SCALE 1"=200' AUGUST 1947

REGISTERED  
**OREGON**  
LAND SURVEYOR

*Elmo E. Robnett*

MARCH 8, 1946  
ELMO E. ROBNETT  
169

ELMO E. ROBNETT

Registered Land Surveyor

Box 0176  
MILTON, OREGON

SE 4 NW 11

SURVEY OF LOTS 4, 5, 6, 7, 8, and 9, Block 116  
RESERVATION ADDITION TO PENDLETON

I began at a point on the South line of Dorion Avenue on Southeast 5th Street that I had previously set and tested; thence Easterly along the center of Dorion Avenue, 520 feet to the center of Southeast 7th Street; thence:

Southerly along the center of S.E. 7th Street, 1000 feet to a point opposite the Northerly line of Lot 4 said Block.

Thence I ran out said lots and blocks as per the duly recorded plat thereof.

Filed Aug. 4 - 1947

*E. E. Robnett*