

Field Notes

N 13° 10'

Firm: Vernon B. Tenneson & Associates

For: Inland Builders

Location: SW 1st & Dorion - Pendleton, Oregon

We began our survey at monument in ~~at~~ Main & Court and back sighted south on Main to Monument on south Boundary of Reservation Addition. We then proceeded westerly on the center of SW Court Avenue a distance of 294.88 ft; thence southerly & parallel to centerline of SW First Avenue and set the following points from said reference line

Stanley D. Wallulis

SW Dorion

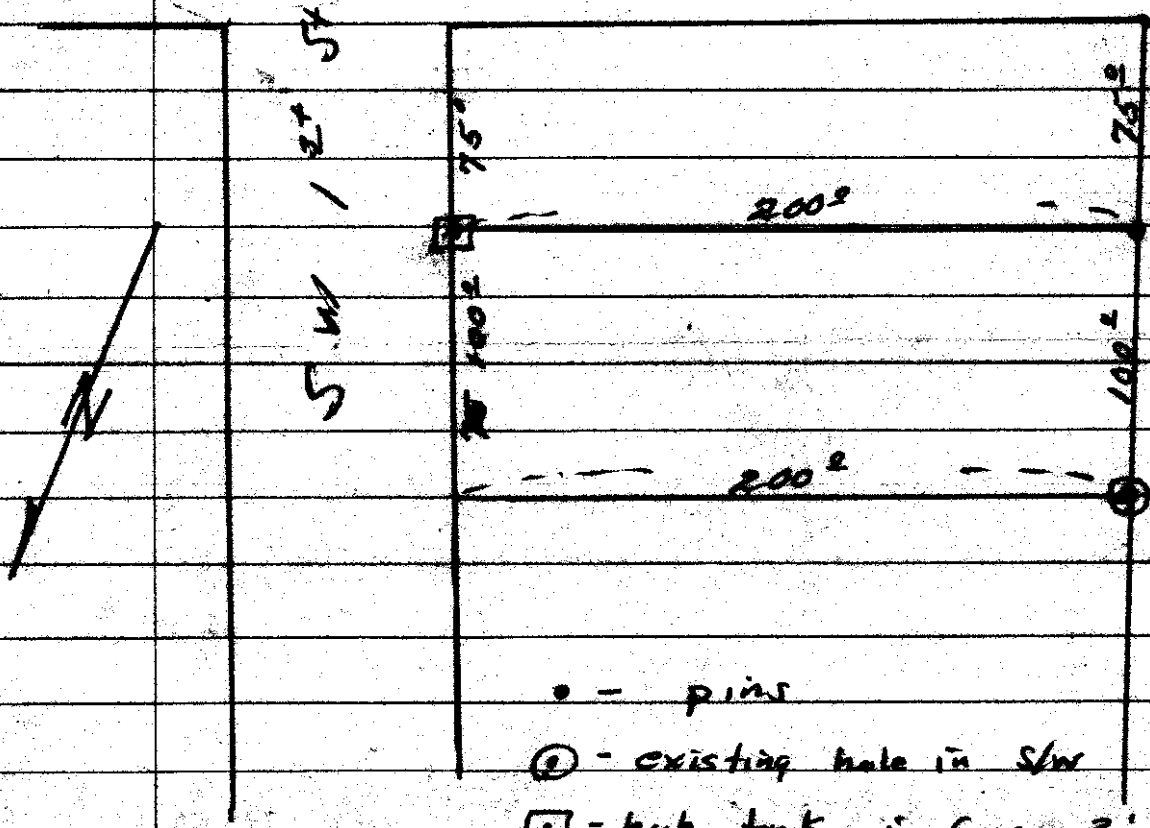

• - pins

⊙ - existing hole in SW

⊠ - hub tack in Conc 2' E of R

Q-1292A

Q-1292-A
10/10/10