

728

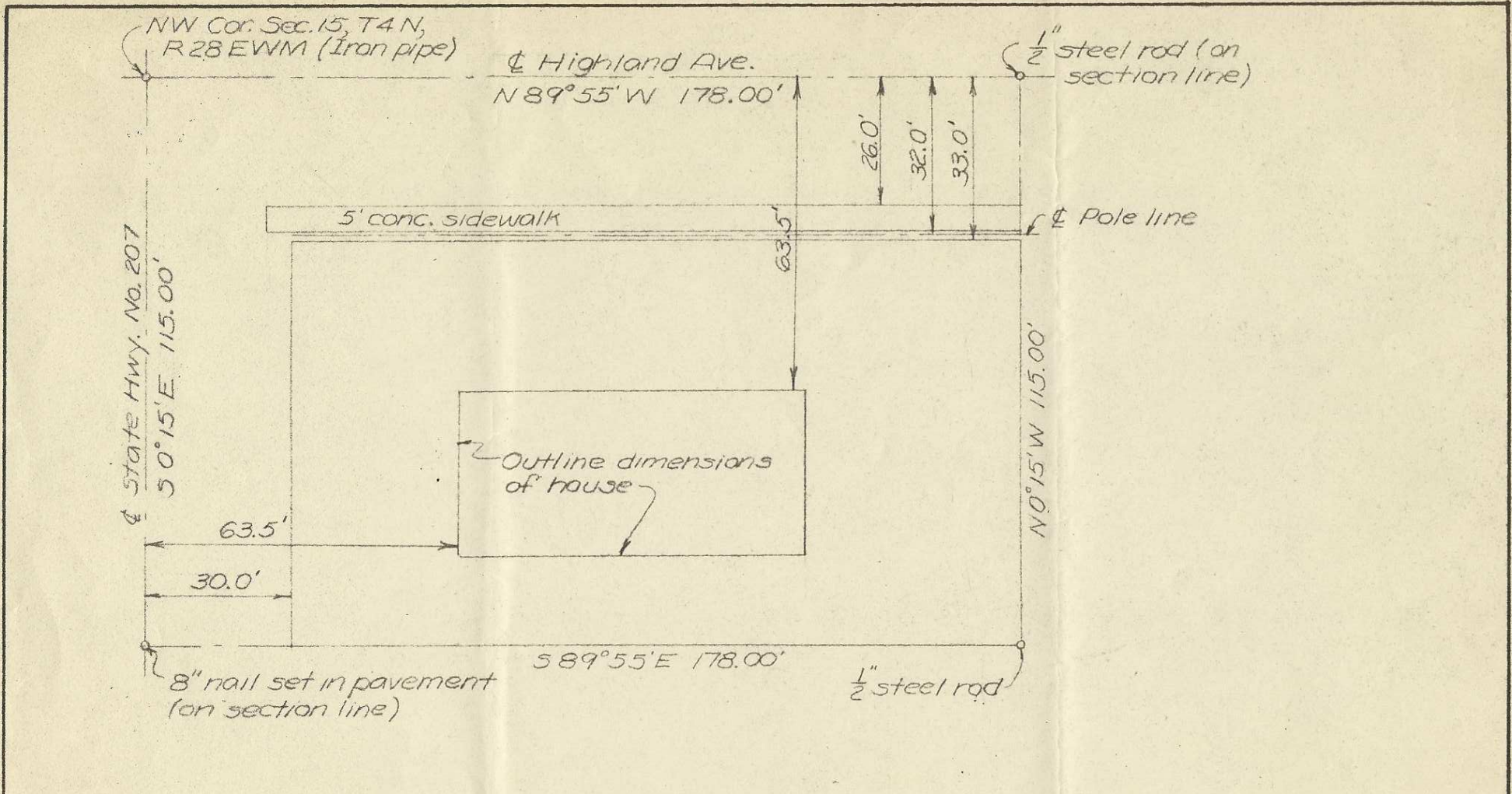

I certify that this map was made from notes of an actual survey made by me on July 17, 1954.

James J. Higgins
 REGISTERED PROFESSIONAL ENGINEER
 3102
 NOV. 10, 1915
 JAMES J. HIGGINS

PROPERTY SURVEY MAP
 FOR
 EARL C. VICKERS
 HERMISTON, ORE.
 SCALE: 1" = 30' JULY 17, 1954

no repro avail.

Q-1343-A*