

E 1/4 Cor Sec 3

A TRACT OF LAND

IN THE S.E. 1/4, N.E. 1/4, S.E. 1/4, SEC. 3, T. 4 N., R. 28 E., W.M.

SCALE: 1" = 50'

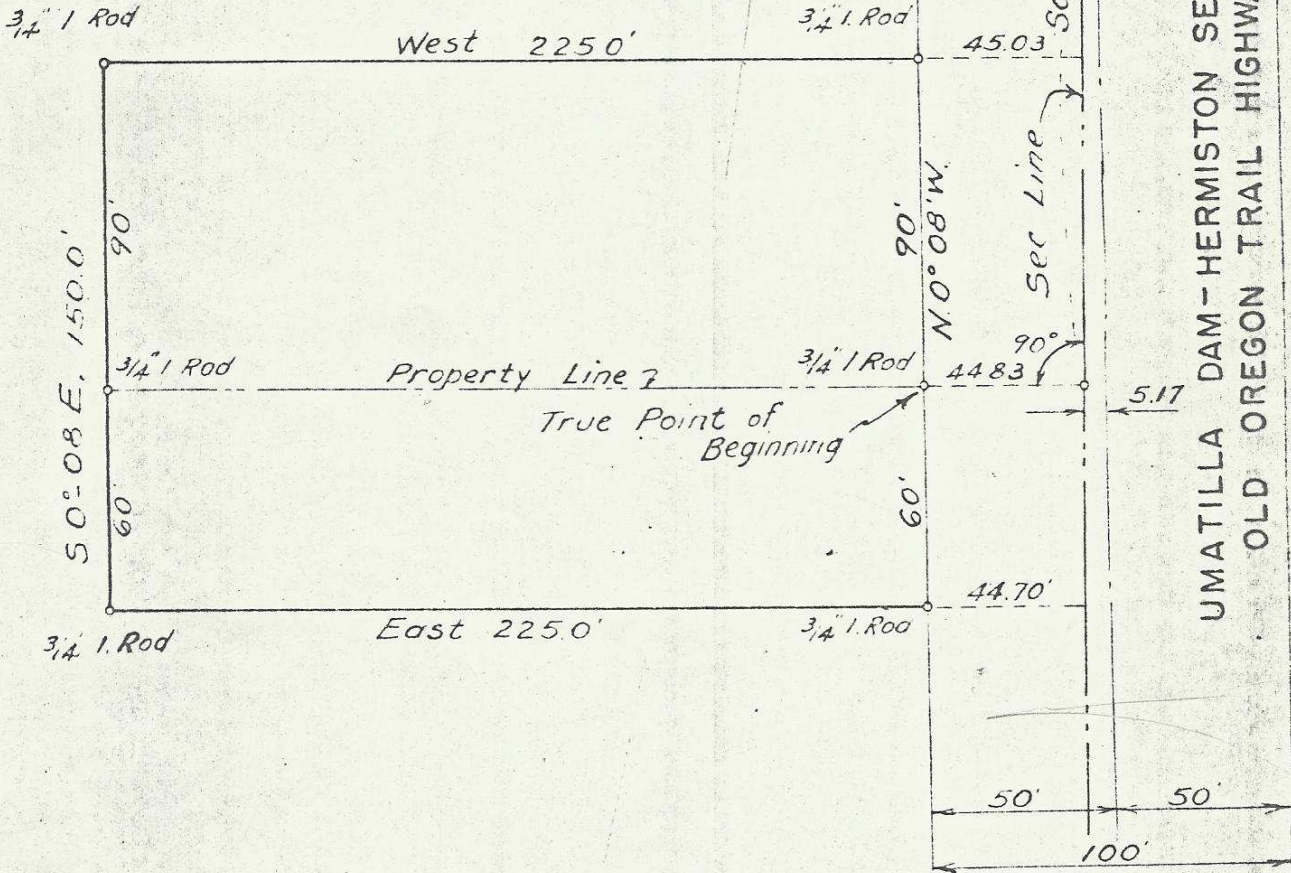

REGISTERED
OREGON
 LAND SURVEYOR

SEP. 6. 1943
 VERL R. FRALEY
 183

6-11

Q-1512-Ax