

ELMO E. ROBNETT

Registered Land Surveyor

Box 0176  
MILTON, OREGON

DESCRIPTIVE TRACT  
MILTON CITY, OREGON.

SCALE 1"=50 MARCH 1948

500

REGISTERED  
OREGON  
LAND SURVEYOR

*Elmo E. Robnett*

MARCH 8, 1948  
ELMO E. ROBNETT  
159



Q. ELIZABETH ST

30

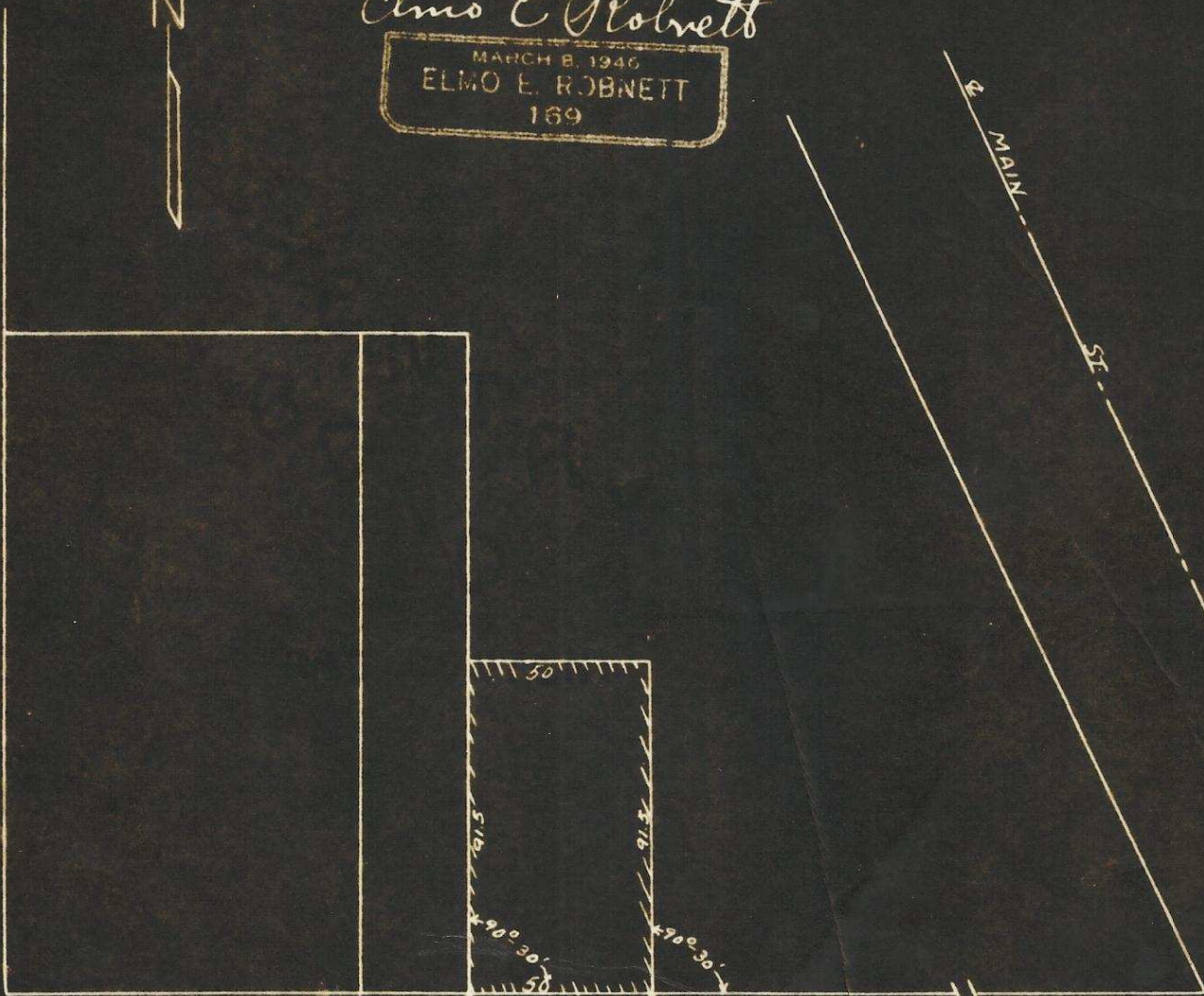

Q. NORTH ST

SEC 1 TWP 5N R. 35E W.M.  
SEC 12

330.0 To SE Cor SW 1/4, SW 1/4 SEC 1. -->

Q 1669

SW 1/4 SEC 1

Q 1669

# ELMO E. ROBNETT

*Registered Land Surveyor*

Box 0176

MILTON, OREGON

## DESCRIPTIVE TRACT

<sup>North</sup>  
North of ~~Main~~ and between Main and Elizabeth Streets  
in Milton, Oregon

Beginning at the Section Line between Sections 12 and 1, Twp. 5 N, Range 35E, 530.0 feet West of the Southeast corner SW $\frac{1}{4}$  SW $\frac{1}{4}$  of Section 1, I ran Northerly parallel with Elizabeth Street, 28.0 feet to the North line of North Street, thence on the same line, 91.5 feet; thence Easterly parallel with North Street, 50.0 feet; thence Southerly parallel with Elizabeth Street, 91.5 feet to the North line of North Street; thence Westerly along the North line of North Street, 50.0 feet to the beginning of the property.

All points marked by Hub and Tacks.