

100

NW COR., NW 1/4, SW 1/4,
SW 1/4, SECTION 9

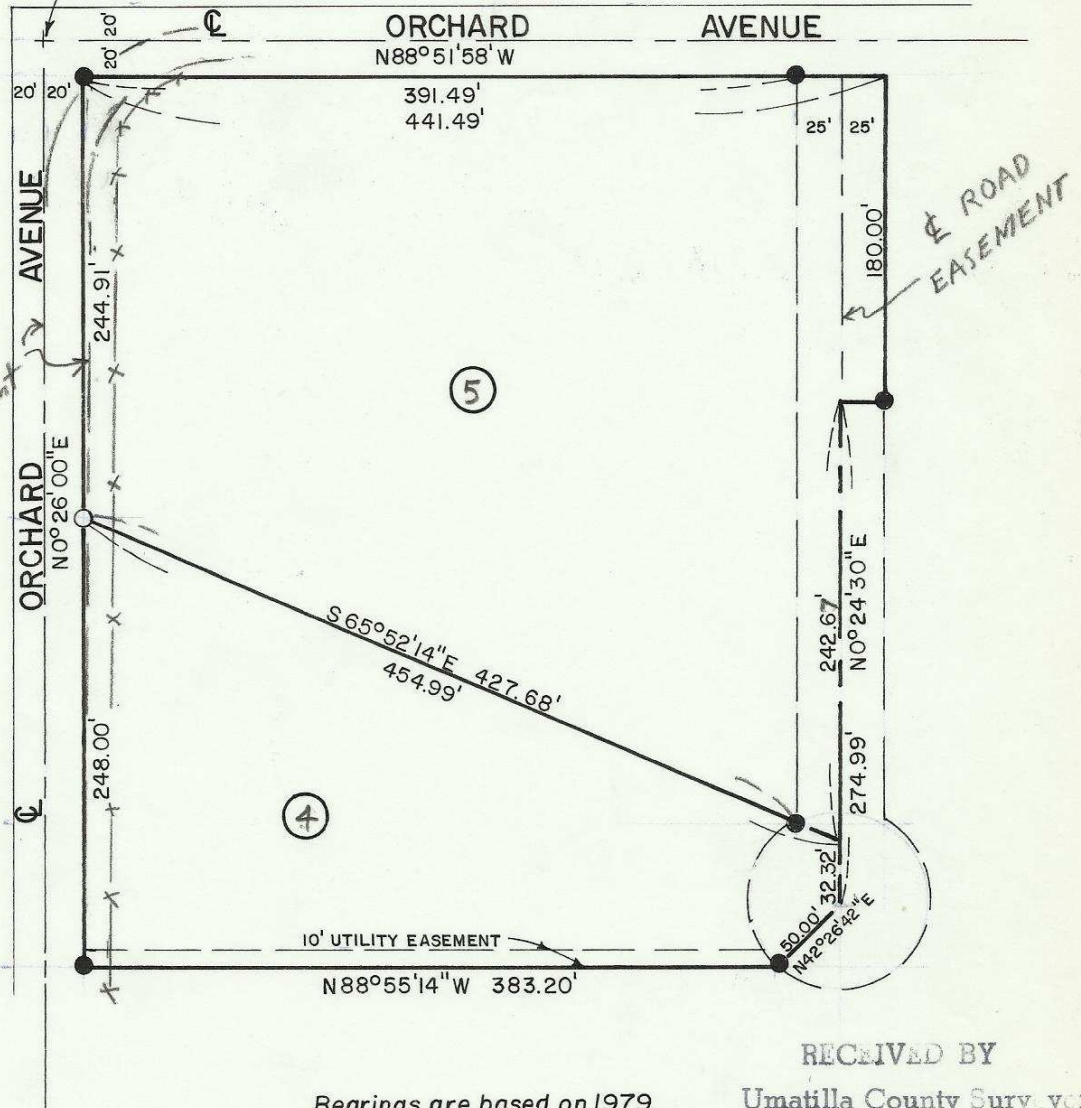

Bearings are based on 1979
Edwards survey for Capper.

RECEIVED BY

Umatilla County Surveyor

Date 4-14-80

Rec'd By ELS

No. R-50-Ax

SURVEY FOR: **KEN CAPPER**

LOCATION: SW 1/4, SEC. 9, T4N, R28E.W.M.
UMATILLA COUNTY, OREGON

DATE 4-7-80

SCALE 1"=100'

● MONUMENTS FOUND IRON RODS

(000) OF RECORD

○ 1/2" IRON RODS SET

JOB NO S 7905126-A

EDWARDS SURVEYING

567-3336

P.O. BOX 763

HERMISTON, OREGON

R-50-Ax

REGISTERED
PROFESSIONAL
LAND SURVEYOR

G. Dennis Edwards

OREGON
JULY 18, 1871
G. DENNIS EDWARDS
951