

T4N, R37E, W1M.

30 & 29
31 & 32

Found Stone X
Are Without Trees

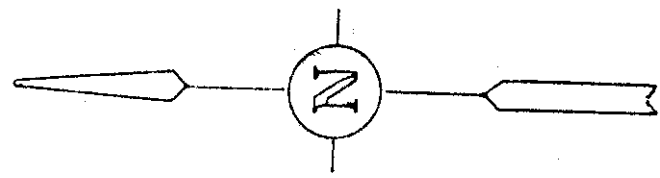

Scale: 1" = 400'
7

South
1981

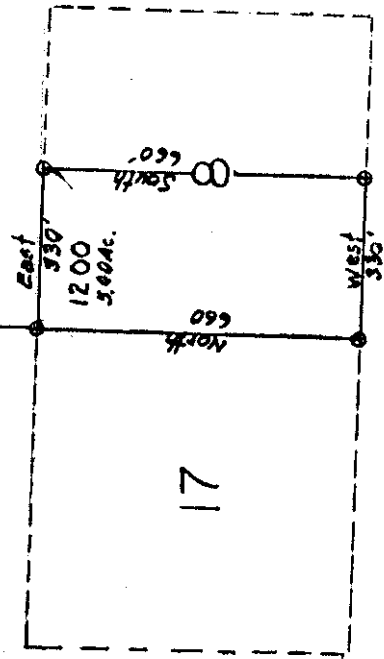

18

17

RECEIVED BY
 Umatilla County Surveyor
 Date 5-21-80
 Rec'd By ELS
 No. R-110-A

REGISTERED
 PROFESSIONAL
 LAND SURVEYOR

A. J. Lommasson

OREGON
 OCTOBER 4, 1957
 A. J. LOMMASSON
 422

ALLEN J. LOMMASSON
 Registered Professional Surveyor
 258 EAGAN
 WALLA WALLA, WASHINGTON

Survey for
 DAVE PERRI

32 - T4N-R37E-W1M - R-110-A