



NW HORN AVE

N88°57'24"E

ST

12th

NW

13500

11000

10000

9000

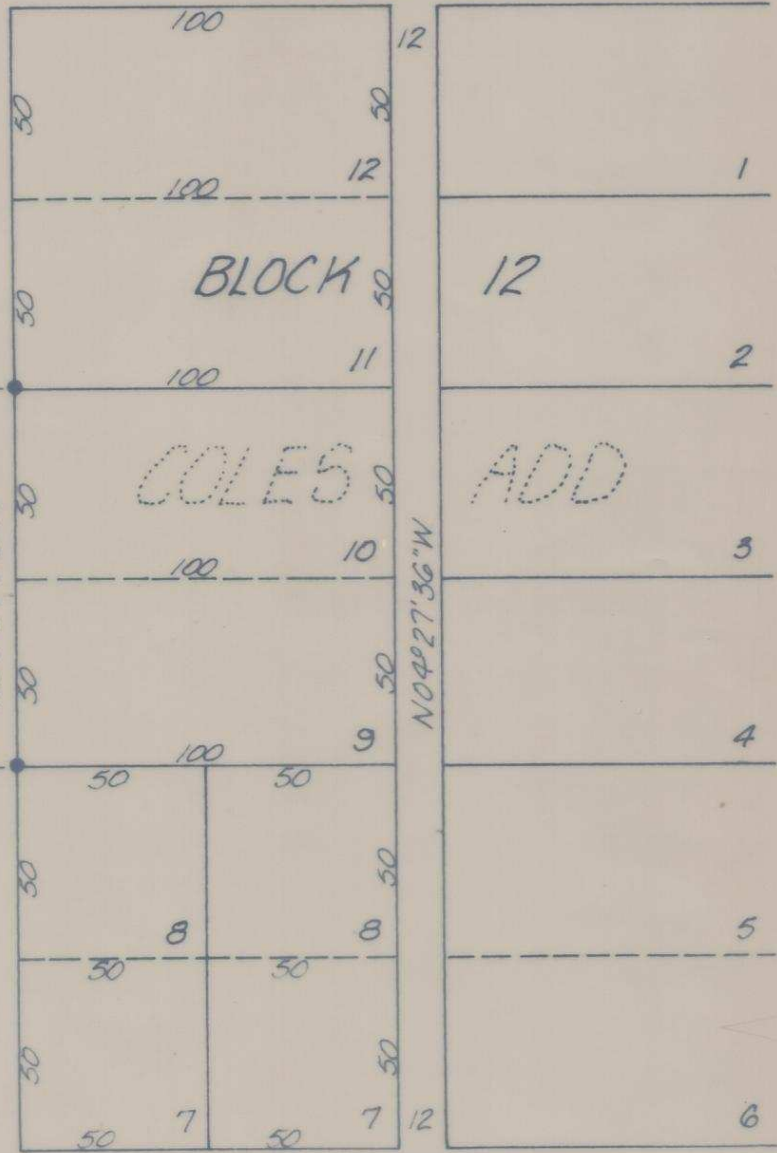

Bearings and distances are based on City datum.

- o denotes R/R Spike find & Set by City
- denotes 1/2" i. pin set

RECEIVED BY

Umatilla County Surveyor

Date 6-26-86

Rec'd By ELS

No. R-127-A7

David H. Kuba

DAVID H. KRUMBEIN
333

NW DESPAIN AVE

N88°57'24"E

K KRUMBEIN ENGINEERING CO.
ENGINEERS - SURVEYORS - PLANNERS
221 S. Main, Pendleton, Oregon

Survey for
DR. DON GUENTHER

SE 1/4, SW 1/4, Sec 3, T2N, R32E, W.M

SCALE
1" = 50'

DATE
5-28-80

DRN. BY
M.L.J.

CKD. BY
DAK

DRNG. NO.
80-32A

R-127-A7 No. 80-83