

S-114-AX

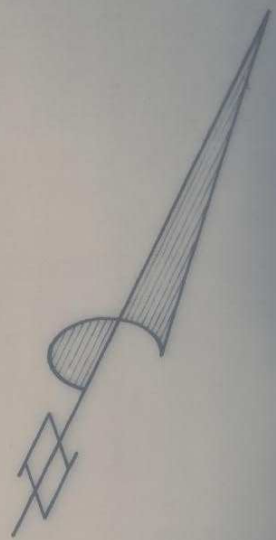
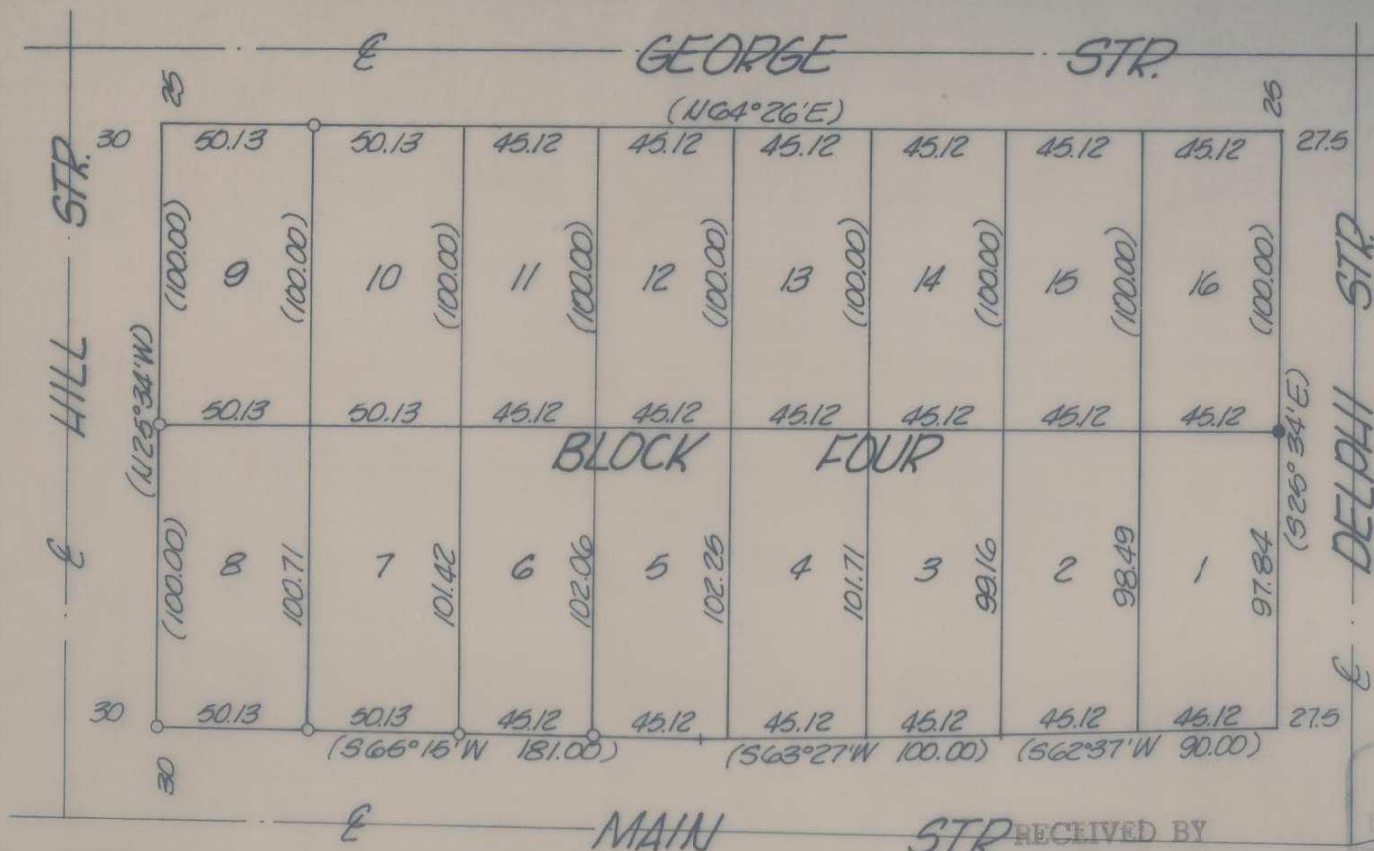

NOTE

Bearings are based on the original plat of Geanakopoulos Addition to (Doris) Rieth, Oregon.

- o denotes 1/2 in. iron pin found as set by Thompson in 1970, Umatilla County Survey Records drawing 170. G-14-AX
- denotes 1/2 in. iron pin set
- () denotes bearing or distance of Plat record

RECEIVED BY
 Umatilla County Surveyor
 Date 9-81
 Rec'd by BLS
 No. S-114-AX

REGISTERED
 PROFESSIONAL
 LAND SURVEYOR
 OREGON
 DAVID H. KRUMBEIN
 933

KRUMBEIN ENGINEERING CO.
 ENGINEERS - SURVEYORS - PLANNERS
 221 S. Main, Pendleton, Oregon

Survey for
PACIFIC NORTHWEST BELL
 NE cor Lot 1, Blk 4, Geanakopoulos Addition, Rieth, Ore.

| |
|-----------------------|
| SCALE 1" = 60' |
| DATE Aug. 26, 1981 |
| DRN. BY M.H. |
| CKD. BY T.E.H. |
| DRNG. NO. 81-14A |

Job No. 81-112