

# RECORD OF SURVEY

FOR  
CASCADE NATURAL GAS CORPORATION  
OF A TRACT OF LAND IN SECTION 22, T5N, R28E., W.M.  
UMATILLA COUNTY, OREGON

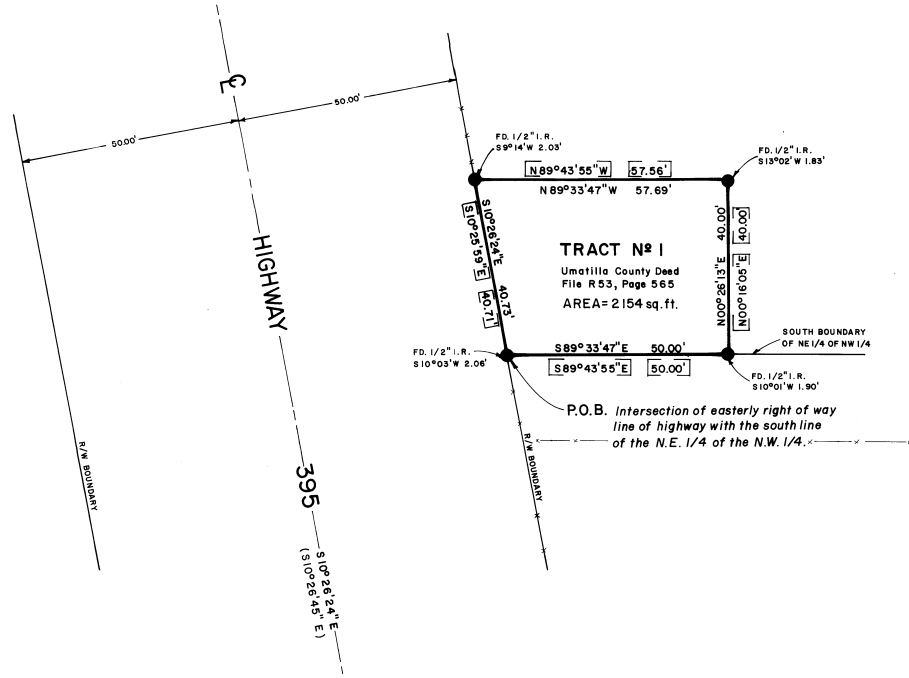
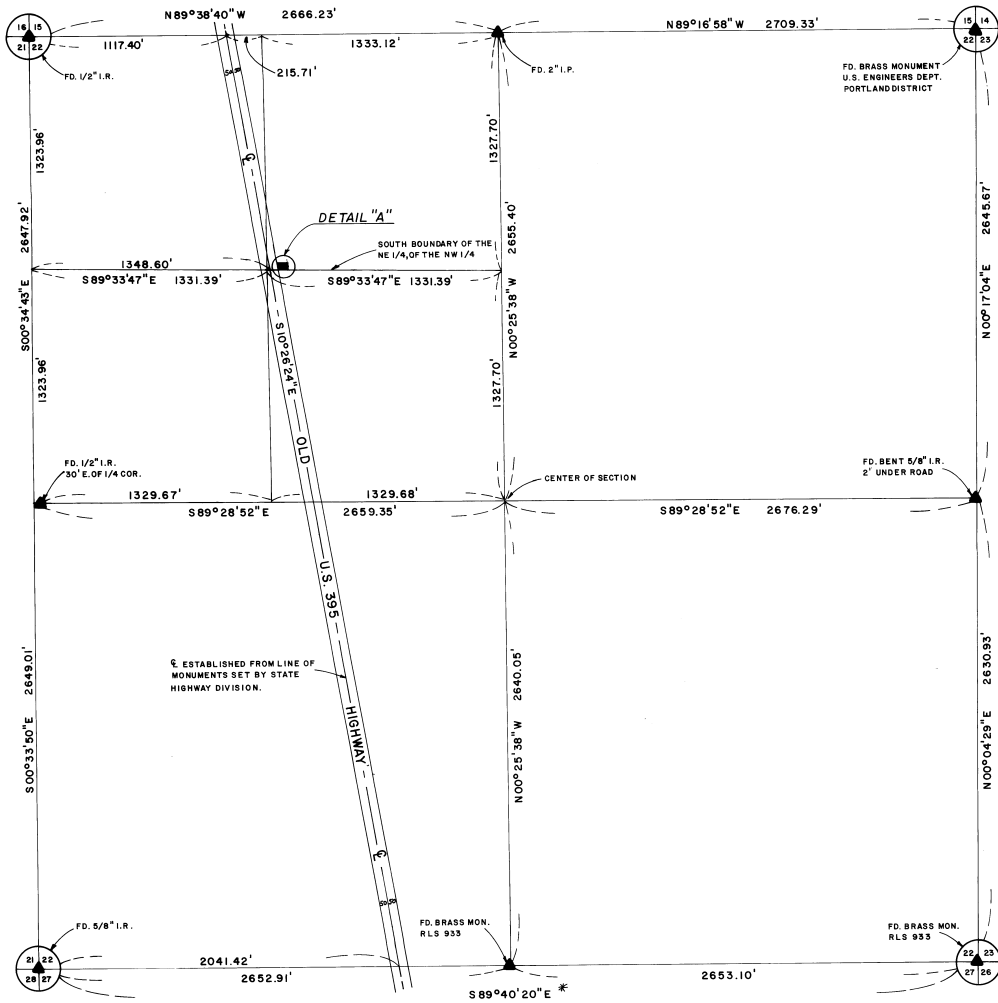

**DETAIL "A" SCALE: 1"=20'**

**REFERENCES**

1. Tract N<sup>o</sup> 1 deed from Umatilla Sage Riders to Cascade Natural Gas Corporation recorded in deed file R53, page 565, Umatilla County deed records.
2. Oregon State Highway map N<sup>o</sup> 68-2-1 Umatilla-Hermiston section, revised Feb. 1973.
3. Edwards survey for Ben Conner, Aug. 1977.
4. Edwards survey for Cascade Natural Gas Corp. June 1975 Umatilla County Surveyor
5. Krumbein section 22 monumentation, Jan. 1975 Umatilla County Surveyor

RECEIVED BY  
Date 7/8/82  
Rec'd by B.C.S.  
No. 82-5728

**BASIS OF BEARING \***

South boundary of section 22 bears S89°40'20"E as determined in 1975 Krumbein survey.

**SCALE: 1"=500'**  
(Except Detail "A")

**LEGEND**

- ▲ Found monument as noted
- Set 5/8" x 30" iron rod
- [ ] Deed calls
- ( ) State Highway section map

REGISTERED  
PROFESSIONAL  
LAND SURVEYOR  
*Thomas F. Lagier*  
OREGON  
SEPT. 23, 1977  
THOMAS F. LAGIER  
1242

PREPARED FOR: CASCADE NATURAL GAS CORPORATION SEATTLE, WASHINGTON		
RECORD OF SURVEY		
<b>TELEK ENGINEERING</b> 540 SW 11TH STREET HERMISTON, OREGON 97838	DATE NOV. 80	SCALE AS SHOWN
	REVISIONS	SHEET
DRAWN BY C.D.S.	1 of 1	