

Record of Survey

for
 Donald C. and Wanda J. DeMoss
 Section 28, T5N, R29E., W.M.
 Umatilla County, Oregon

Tract Description

Commencing at the Southwest corner of the Northwest quarter of Section 28, T5N, R29E., W.M.; thence N89°35'30"E along the South boundary of said Northwest quarter a distance of 827.81 ft. to the ACTUAL POINT OF BEGINNING;

Thence N00°24'30"W a distance of 393.83 feet;
 Thence S89°59'59"E a distance of 240.87 feet;
 Thence S84°36'51"E a distance of 24.39 feet;
 Thence S76°43'41"E a distance of 52.40 feet;
 Thence S89°52'49"E a distance of 214.61 feet, more or less to the centerline of Cold Springs Drainage Ditch;
 Thence following along the centerline of said Cold Springs Drainage Ditch S16°28'18"W a distance of 53.82 feet;
 Thence S06°23'14"E a distance of 100.28 feet;
 Thence S35°58'39"E a distance of 74.88 feet;
 Thence S62°58'40"E a distance of 138.92 feet;
 Thence S71°17'16"E a distance of 118.36 feet;
 Thence S80°05'14"E a distance of 111.09 feet;
 Thence S51°19'26"E a distance of 64.41 feet, more or less to the point of intersection of the centerline of Cold Springs Drainage Ditch with the South boundary of the North one-half of said Section 28;
 Thence S89°35'30"W along the South boundary of the North one-half of said Section 28 a distance of 963.44 feet to the ACTUAL POINT OF BEGINNING.

Containing 5.55 acres, more or less, in Umatilla County, Oregon.

Narrative Statement

I began at a point located on the South boundary of the Northwest one quarter located 827.81 feet Easterly of the monument set by Krumbein at the W 1/4 corner. The bearing of the South boundary of said Northwest one quarter was determined to be N89°35'30"E by previous survey, (see (R1)). Courses were then run around the property as shown.

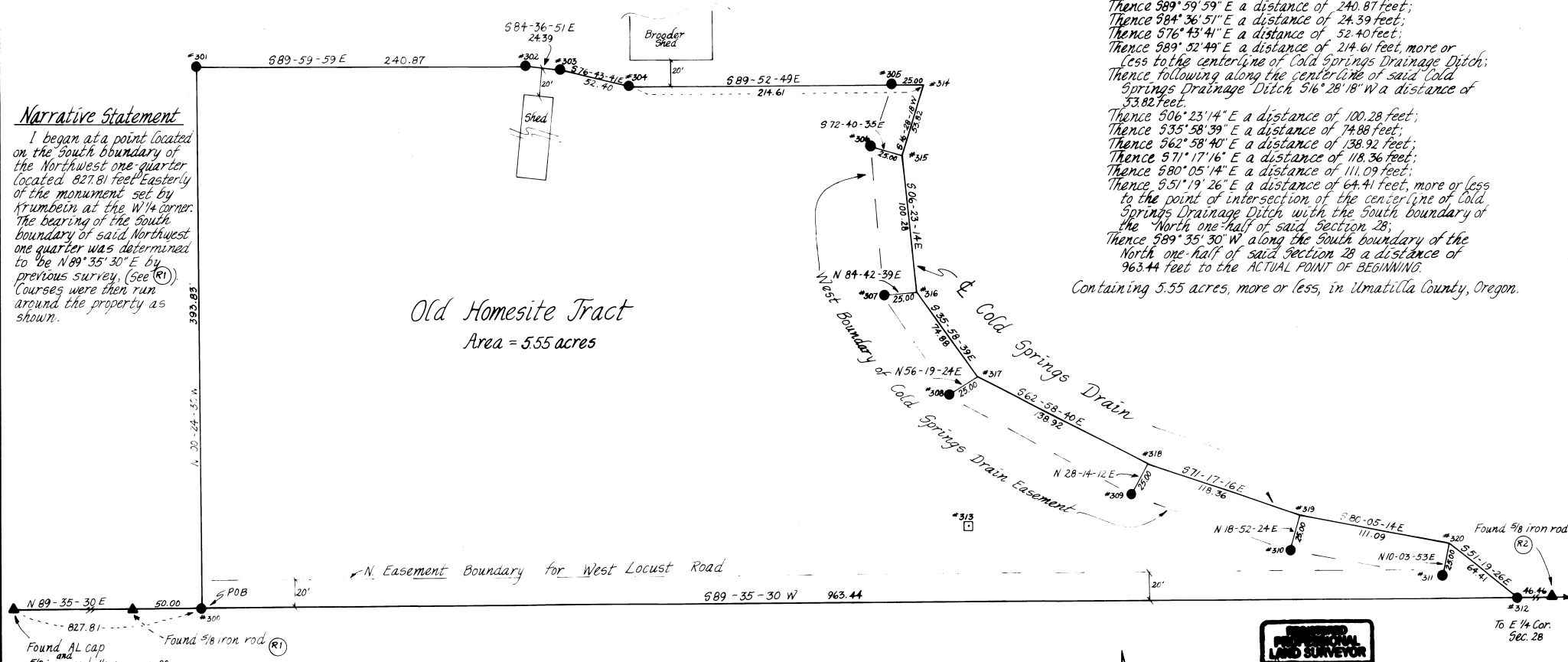

Old Homesite Tract
 Area = 5.55 acres

References

- (R1) DeMoss three tract Record of Survey by Telek Engineering, April 1979.
- (R2) DeMoss two tract Record of Survey by Telek Engineering, December 12, 1979.

Legend

- ▲ Found monument as noted.
- Set 5/8"x30" iron rod with Poly Cap stamped TELEK.

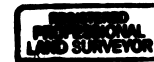

RECEIVED BY
 Umatilla County Surveyor
 Date 9-8-83
 Rec'd By bc
 No. 83-175-B

Record of Survey - Old Homesite Tract

Prepared for Don and Wanda DeMoss

TE	TELEK ENGINEERING 640 SW 11TH STREET HEMLOCK, OREGON 97038	DATE 6/83	SCALE 1" = 50'
	BY [Signature]	BY [Signature]	BY [Signature]

Scale 1" = 50'