

PLAT OF UKIAH, 1984 CADASTRAL SURVEY

Subdivision of Section 2, T.5S., R.33E., W.M.
Umatilla County, Oregon

For the U.S. Forest Service—Contract No. 00-04R3-870

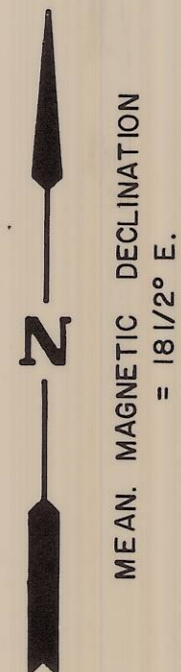

BASIS OF BEARING
SOLAR OBSN

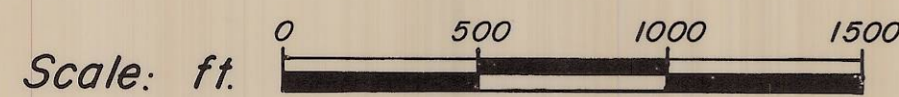

- ⊙ Corner found properly monumented, recorded
- Monument set this survey from original evidence, certified record filed; 2 1/2" x 30" Alum. pipe with 3" Alum. cap.
- Monument set this survey from measurement, certified record filed; 2 1/2" x 30" Alum. pipe with 3" Alum. cap.
- Subdivision line.
- Boundary posted this survey
- Fence encroaching on U.S. land

HISTORY AND NARRATIVE—Refer to Ukiah 1984 Cadastral Survey—Section 2, T.5S., R.33E., W.M.: History and Narrative, filed with this plat.

Contract Surveyor's Certificate

I, Fayette Smith Munro, a Registered Professional Land Surveyor in the State of Oregon, hereby certify that this plat and the History and Narrative herein referred to are a correct representation of a survey performed by me or under my direction during July, August and September, 1984 at the request of the U.S.D.A. Forest Service, in accordance with the statutes of the State of Oregon and the articles of my contract.

Fayette Smith Munro

Fayette Smith Munro

Registered Professional Land Surveyor

Oregon License No. 1832

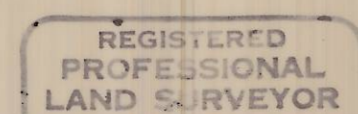

Fayette S. Munro

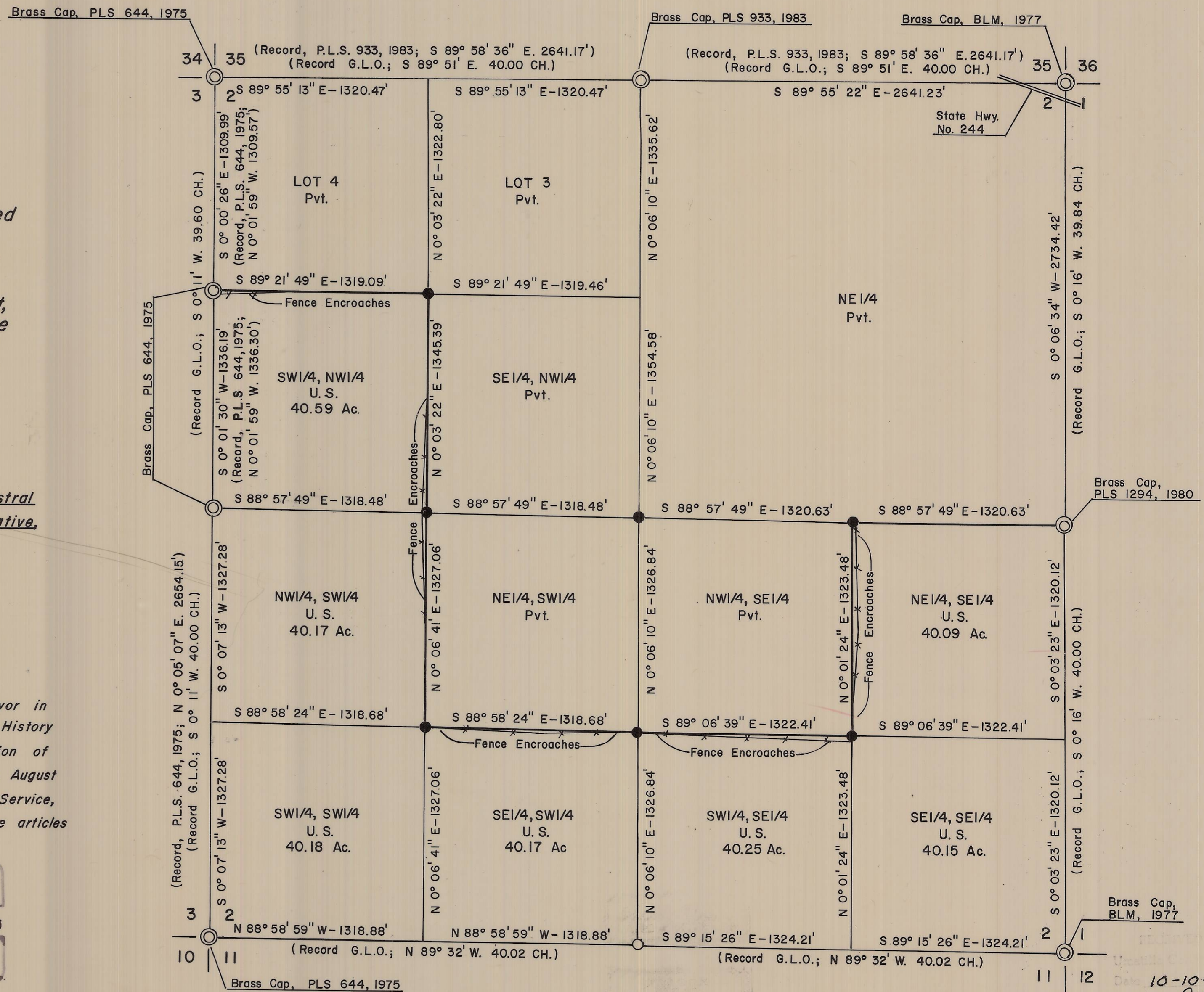

Brass Cap, BLM, 1977

Brass Cap, PLS 644, 1975

10-10-84
D.H.K.
84-101-5

UKIAH 1984 CADASTRAL SURVEY
Section 2, T.5S., R.33 E. W. M.

History and Narrative

History:

The corners on the North line of Section 2 were established by George S. Pershin during his survey of the Township exterior under G.L.O. contract no. 410 dated July 28, 1881. The East, South and West lines of the Section were established by Pershin during the subdivision of the Township under G.L.O. contract no. 430 dated March 23, 1882.

Prior to this survey, all G.L.O. corners had been found and remonumented except the North and South $\frac{1}{4}$ corners. The North $\frac{1}{4}$ corner was established at proportionate distance by David H. Krumbein, PLS 933, during a survey in 1983.

The North 1/16 corner common to Section 2 and 3 was set by Duane Griffith, PLS 644, during a survey in Section 3 in 1975.

Narrative:

This survey was performed under a U.S.D.A. Forest Service contract. The purpose of the survey was to perpetuate existing corners, search for and re-establish corners not found and subdivide Section 2, so that interior corners controlling Forest Service ownership in that section would be established and the property line posted.

A closed control traverse was run using a Lietz TM-10 theodolite and a Lietz Red 2 E.D.M. to tie in all controlling corners on the exterior of Section 2. The original South $\frac{1}{4}$ corner was found and tied in. A closed traverse loop was run randomly along the boundary to enable setting corners and posting property line.

Corners were set and the boundary posted with 6 ft. steel fence posts and Forest Service boundary signs.

Along the boundary posted during this survey were found 6' steel fence posts with older style Forest Service boundary signs. This older boundary was the result of an unrecorded Forest Service compass survey and generally does not coincide with the line posted in this survey.

The field survey work was done in August and September, 1984.

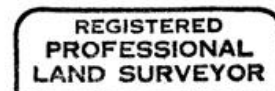

Fayette S. Munro



84-126-R

PLAT OF UKIAH, 1984 CADASTRAL SURVEY

N. Lines, Sections 19 & 20, T.2S., R.35E., W.M.
Umatilla County, Oregon

For the U.S. Forest Service - Contract No. 00-04R3-870

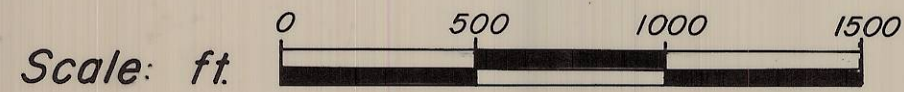
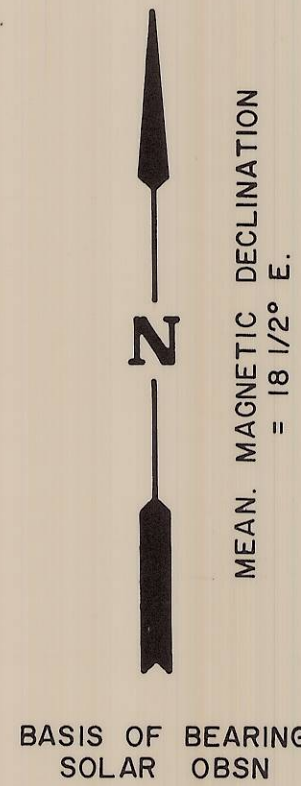

- ⊙ Corner found properly monumented, recorded
- Monument set this survey by proportionate measurement, certified record filed; 2 1/2" x 30" Alum. pipe with 3" Alum. cap.
- Boundary posted this survey
- x-x- Fence encroaching on U.S. land

HISTORY AND NARRATIVE—Refer to Ukiah 1984 Cadastral Survey—Sections 19 & 20, T.2S., R.35 E., W.M.: History and Narrative, filed with this plat.

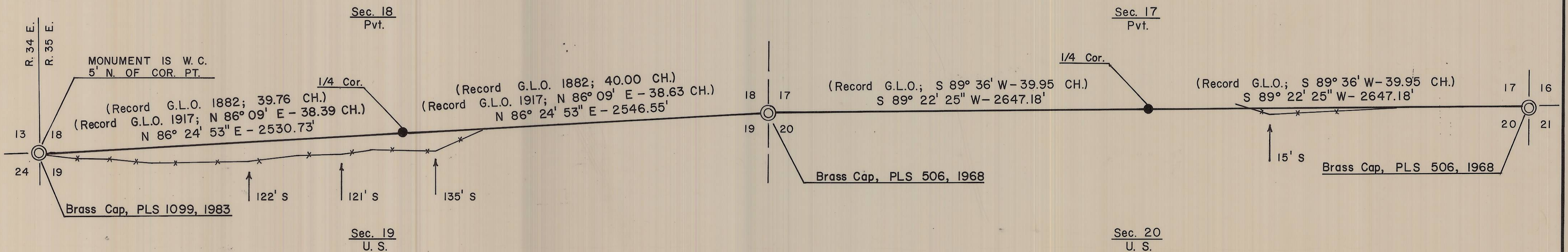

Contract Surveyor's Certificate

I, Fayette Smith Munro, a Registered Professional Land Surveyor in the State of Oregon, hereby certify that this plat and the History and Narrative herein referred to are a correct representation of a survey performed by me or under my direction during July, August and September, 1984 at the request of the U.S.D.A. Forest Service, in accordance with the statutes of the State of Oregon and the articles of my contract.

Fayette Smith Munro
Fayette Smith Munro
Registered Professional Land Surveyor
Oregon License No. 1832

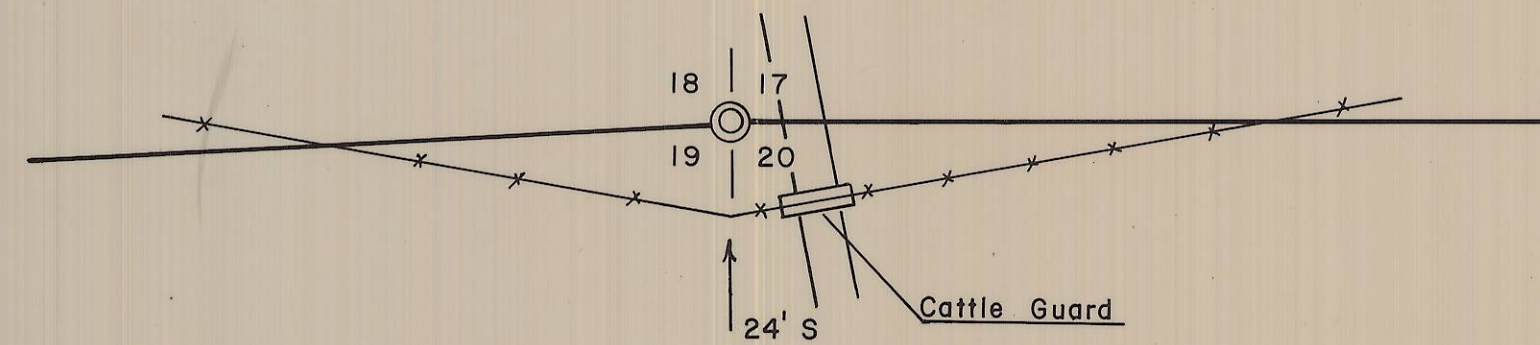

DETAIL OF ENCROACHING FENCE AT N.E. CORNER, SEC. 19
NOT TO SCALE

RECEIVED BY
Umatilla County Surveyor
Date 10-10-84
Rec'd by JHK
No. 84-101-B

UKIAH 1984 CADASTRAL SURVEY
Sections 19 and 20, T.2 S., R.35, E. W.M.

History and Narrative

History:

The corners on the west line of Section 19 were originally established by Jacob Cooper during his survey of the exterior of T.2 S., R. 35 E. under G.L.O. contract no. 397 dated July 1, 1881. The corners on the north of Sections 19 and 20 were established by Rufus S. Moore during his subdivision of the township under G.L.O. contract no. 451 dated June 12, 1882.

The north and west lines of Section 19 were resurveyed by L.E. Wilkes, U.S. Surveyor, in 1917. He remonumented the corners on said lines except the north $\frac{1}{4}$ corner of Section 19 which he did not find and established by proportionate measurement.

Later surveyors have remonumented the section corners on the north lines of Sections 19 and 20. These remonumentations are recorded with the Umatilla County Surveyor.

Narrative:

This survey was performed under a U.S.D.A. Forest Service contract. The purpose of the survey was to perpetuate existing corners, search for and re-establish corners not found and post the north and west lines of Section 19 and the north line of Section 20, said lines being the boundary of Forest Service land in those sections.

The survey was performed in July, August and September of 1984, using a Lietz TM-10 theodolite and a Lietz Red 2 E.D.M. All corners on the west line of Section 19 were found and perpetuated as were the section corners on the north lines of Section 19 and 20. The $\frac{1}{4}$ corners on the north lines were not found and were set at proportionate distance based upon a closed control traverse (See the plat of this survey). The boundary was posted with 6 ft. steel fence posts and Forest Service boundary signs.

REGISTERED
PROFESSIONAL
LAND SURVEYOR

Fayette S. Munro

OREGON
JULY 13, 1979
FAYETTE S. MUNRO
1832

84-134-R

PLAT OF UKIAH, 1984 CADASTRAL SURVEY

N. Line, Section 12, T.3S., R.32E.,W.M.
Umatilla County, Oregon

For the U.S. Forest Service—Contract No. 00-04R3-870

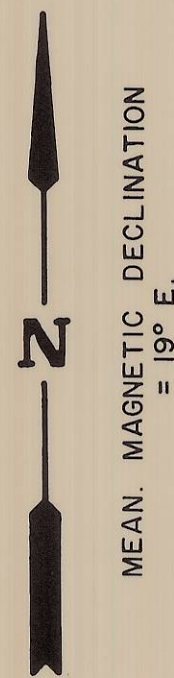

BASIS OF BEARING
SOLAR OBSN

Scale: ft.

- ⊙ Corner found properly monumented, recorded
- Monument set this survey by proportionate measurement, certified record filed; 2 1/2" x 30" Alum. pipe with 3" Alum. cap.
- Boundary posted this survey
- x-x- Fence encroaching on U.S. land

HISTORY AND NARRATIVE—Refer to Ukiah 1984 Cadastral Survey—Section 12, T.3S., R.32E.,W.M.: History and Narrative, filed with this plat.

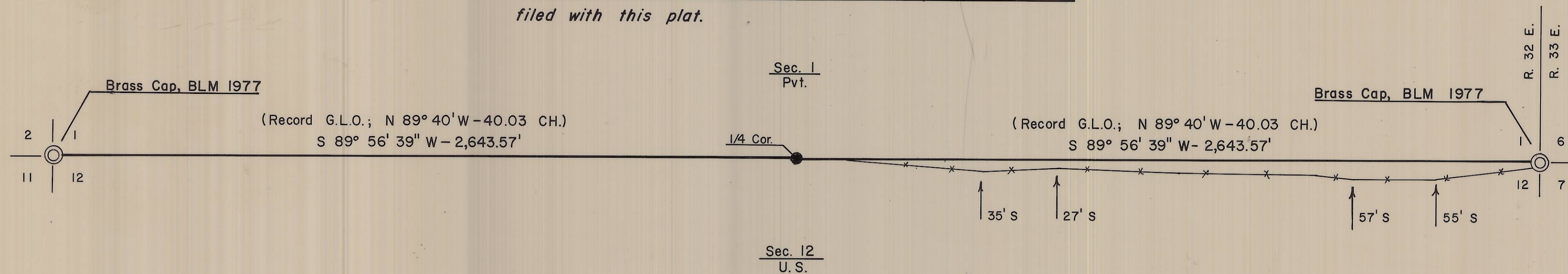

Contract Surveyor's Certificate

I, Fayette Smith Munro, a Registered Professional Land Surveyor in the State of Oregon, hereby certify that this plat and the History and Narrative herein referred to are a correct representation of a survey performed by me or under my direction during July, August and September, 1984 at the request of the U.S.D.A. Forest Service, in accordance with the statutes of the State of Oregon and the articles of my contract.

Fayette Smith Munro
Fayette Smith Munro

Registered Professional Land Surveyor

Oregon License No. 1832



RECEIVED BY
Umatilla County Surveyor
Date 10-10-84
Rec'd By 194K
No. 84-101-B