



NARRATIVE:

The purpose of this survey was to locate the boundaries of that property belonging to Boise Cascade Corporation as recorded on Roll 23 Pages 899 and 902 of the Umatilla County Deed Records. Bearings were based on a survey for Upland Industries in 1973 by Wayne Harrie Company, County Surveyor Drwg. No. I-21-C.

Note:

Easement to J.E. Reeves, dated 2-18-11, Book 61, Page 130, is not on this property.
 Easement to Umatilla Drainage District dated 11-30-20, Book 113, Page 221, is shown on the drawing and is not on this property.
 Right of way easement to Umatilla Drainage District dated 12-19-11, Book 227, Page 652, is not on this property.
 Other easements are shown with the exception of the easement to Pacific Power and Light Company dated 5-7-41, Book 120, Page 198 which is a blanket easement.

- denotes set 3/8" x 30" iron pin with aluminum cap stamped PLS 033
- denotes find Brass Cap from 1978 Harrie survey, Co. Surveyor Drwg. No. I-21-C.
- denotes power pole

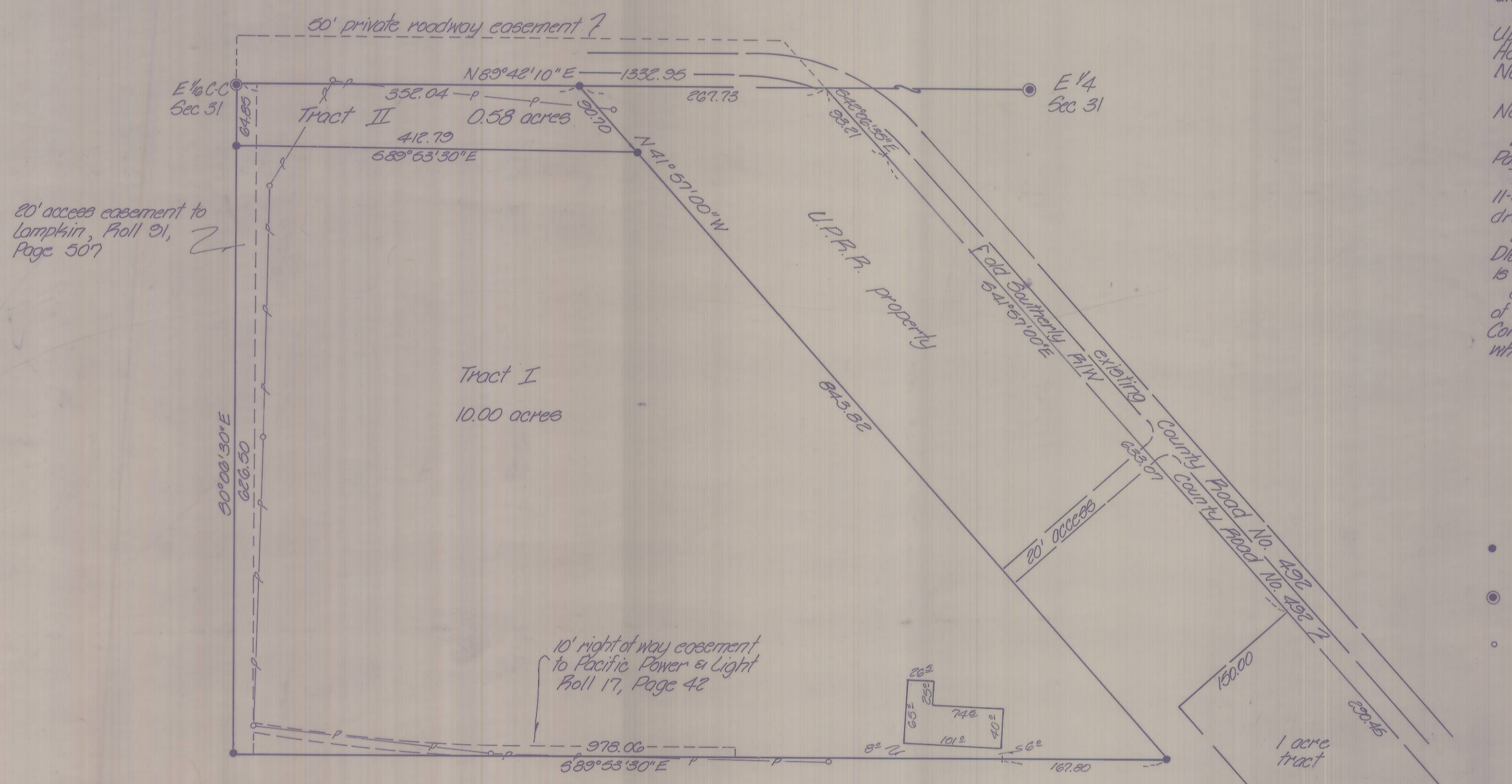

20' access easement to Lamplair, Roll 21, Page 507

10' right of way easement to Pacific Power & Light Roll 17, Page 42

easement to Umatilla Drainage District Book 113, Page 221

KRUMBEIN ENGINEERING LTD. ENGINEERS - SURVEYORS - PLANNERS 361 S.E. Second Pendleton, Oregon	Scale 1"=100'	Drn. By MLD	Drwg. No. 84-75C	Revision 1 1-10-85
	Date 12-28-84	Ckd. By DHK	Job No. 84-15C	Revision 2
Survey for BOISE CASCADE		REGISTERED PROFESSIONAL LAND SURVEYOR <i>David H. Krumbein</i> OREGON 2002 17, 1975 DAVID H. KRUMBEIN 933		RECEIVED BY Umatilla County Surveyor Date <u>10-14-85</u> Rec'd By <u>NA</u> No. <u>85-143-B</u>
NE 1/4, SE 1/4, Sec 31, T4N, R29E, W. M.				