

NW Cor. NE 1/4
NW 1/4 Sec. 14
T4N, R20E, W.M.
Find 1/2 Iron Rod
in Mon. Box

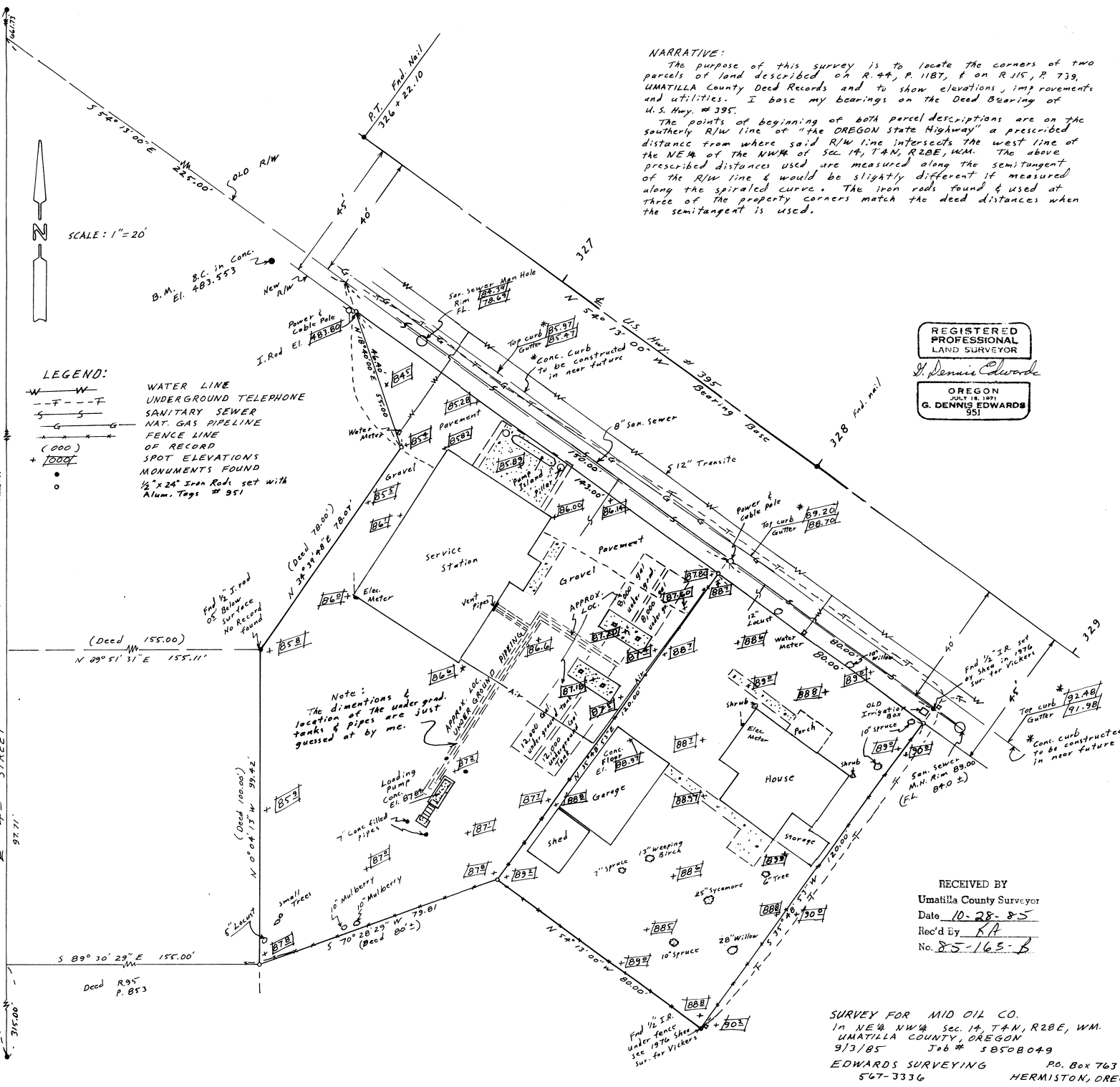

SCALE: 1" = 20'

LEGEND:

- W—W— WATER LINE
- - - - - UNDERGROUND TELEPHONE
- - - - - SANITARY SEWER
- - - - - NAT. GAS PIPELINE
- - - - - FENCE LINE
- (000) OF RECORD
- + (000) SPOT ELEVATIONS FOUND
- 1/2" x 24" Iron Rods set with Alum. Tags # 951

B.M. El. 483.553
B.C. in Conc.

NARRATIVE:
The purpose of this survey is to locate the corners of two parcels of land described on R. 44, P. 1187, & on R. 115, P. 739, UMATILLA County Deed Records and to show elevations, improvements and utilities. I base my bearings on the Deed Bearing of U.S. Hwy. # 395.

The points of beginning of both parcel descriptions are on the southerly R/W line of "the OREGON state Highway" a prescribed distance from where said R/W line intersects the west line of the NE 1/4 of the NW 1/4 of Sec. 14, T4N, R20E, W.M. The above prescribed distances used are measured along the semitangent of the R/W line & would be slightly different if measured along the spiraled curve. The iron rods found & used at three of the property corners match the deed distances when the semitangent is used.

REGISTERED
PROFESSIONAL
LAND SURVEYOR
G. Dennis Edwards
OREGON
JULY 19, 1971
G. DENNIS EDWARDS
951

(Deed 155.00)
N 29° 51' 31" E 155.11'

(110° 07' 20" W 1322.84' 1976 Plank Sum)
N 0° 08' 29" W 1322.71'

97.71'
AZH STREET

S 89° 30' 29" E 155.00'
Deed R. 95 P. 853

SW Cor. NE 1/4
NW 1/4 Sec. 14
T4N, R20E, W.M.
Find 1/2 Iron Rod

Note:
The dimensions & location of the under grad. tanks & pipes are just guessed at by me.

RECEIVED BY
Umatilla County Surveyor
Date 10-28-85
Rec'd By RA
No. 85-165-B

SURVEY FOR MID OIL CO.
In NE 1/4 NW 1/4 Sec. 14, T4N, R20E, W.M.
UMATILLA COUNTY, OREGON
9/3/85 Job # 58508049
EDWARDS SURVEYING P.O. Box 763
567-3336 HERMISTON, OREGON