

- denotes set 3/8" x 30" iron pin with aluminum cap stamped PLS 933
- denotes find 1/4" pipe, Co No.
- denotes find 3/8" iron pin, Co. No.
- ( ) denotes deed call

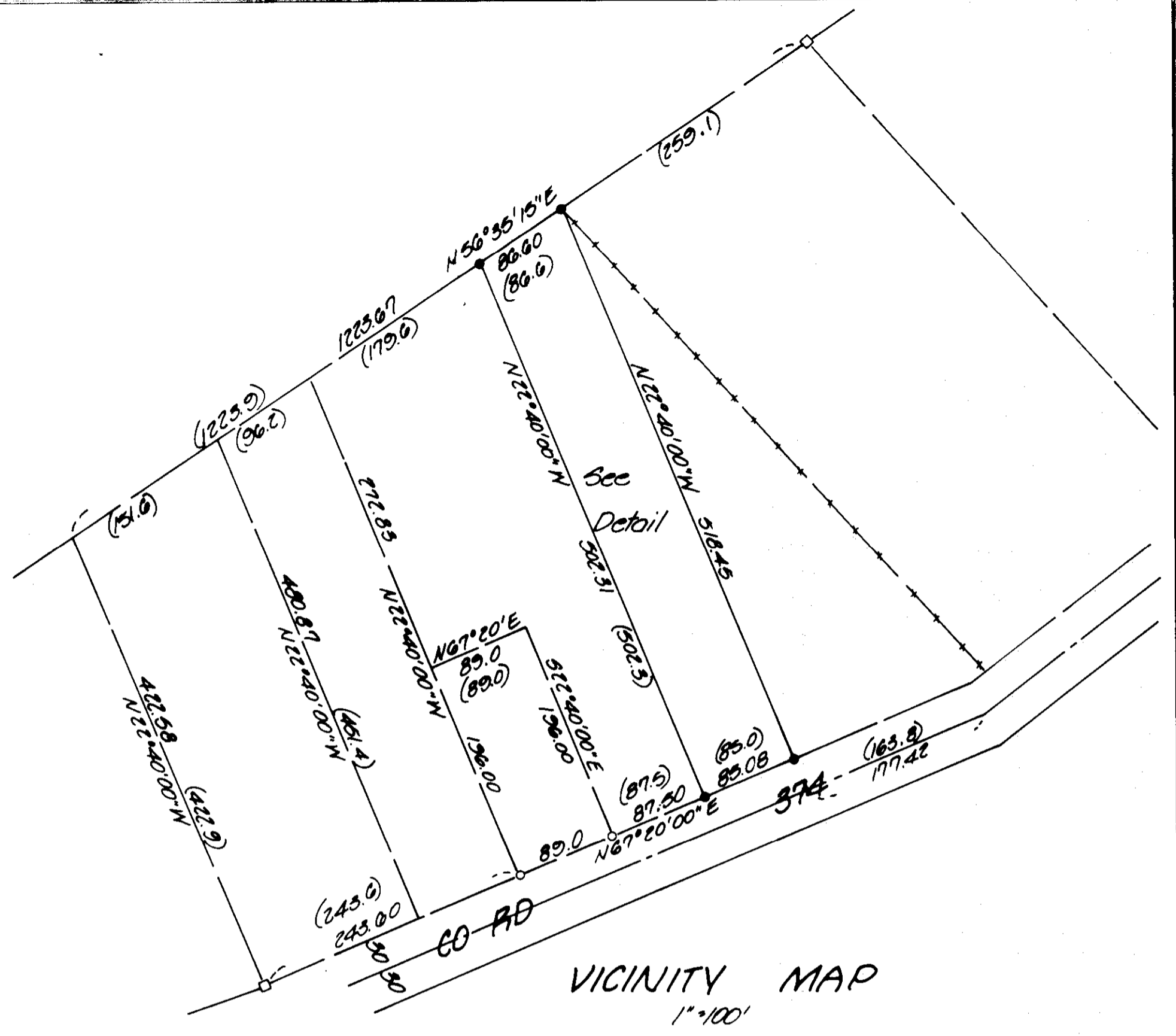

**NARRATIVE**

The purpose of this survey was to establish the boundaries of that parcel belonging to Arthur and Aito Harris as recorded on Page 548 of Roll 94 of the Deed Records of Umatilla County.

A previous survey was performed in this area by William Wells, County No. 5-143-B. We found his pins as noted and used the County Road and deed bearing of N 67° 20' E as the basis of bearing.

The deed calls from the Northeast do not agree with the 1/4" pipe found by Wells to the Southeast of the Harris parcel. Using the 1/4" pipe and deed distances fit the improvements past the Harris property. This leaves a deed gap of approximately 14 feet along the South line of the property immediately Northeast of the Harris tract.

The bearings and distances from the Harris deed were held after establishing the South line along the County Road.

<b>KRUMBEIN ENGINEERING LTD.</b> ENGINEERS - SURVEYORS - PLANNERS 381 S.E. Second Pendleton, Oregon	Scale as shown	Drn. By MLD	Drng. No. 85-67C	Revision 1
	Date 11-21-85	Chd. By DHA	Job No. 85-130	Revision 2
Survey for <b>HARRIS</b>		RECEIVED BY Umatilla County Surveyor Date <u>1-10-86</u> Rec'd By <u>[Signature]</u> No. <u>86-5-B</u>		
NW 1/4, Sec. 32, T3N, R33E, W1M.				

**DETAIL**  
1"=40'