

**LEGEND**

- denotes Brass Cap found set by BLM
- denotes G.L.O. Forest Service Boundary and posted line
- denotes 2 1/2 in x 30 in. galvanized pipe with 2 1/2 in Brass Cap set by proportionate method
- ( ) denotes G.L.O. record bearings and distances
- [ ] denotes record bearings & distances per survey by Bogett & Griffith
- denotes Brass Cap found set by Bogett & Griffith
- denotes corner set by evidence

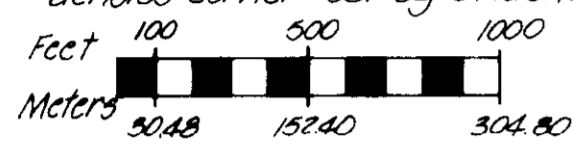

Scale: 1" = 500'

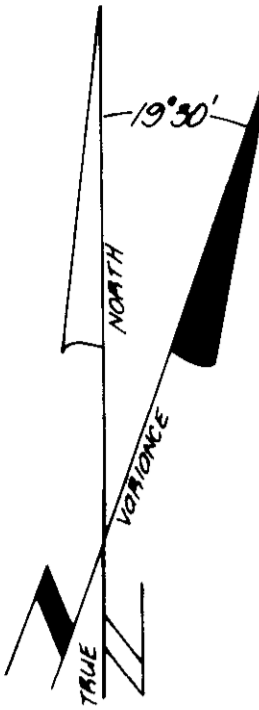

find Brass Cap W.C. N 50° E 40 links  
and Brass Cap W.C. N 60° W 40 links  
No monument at actual location

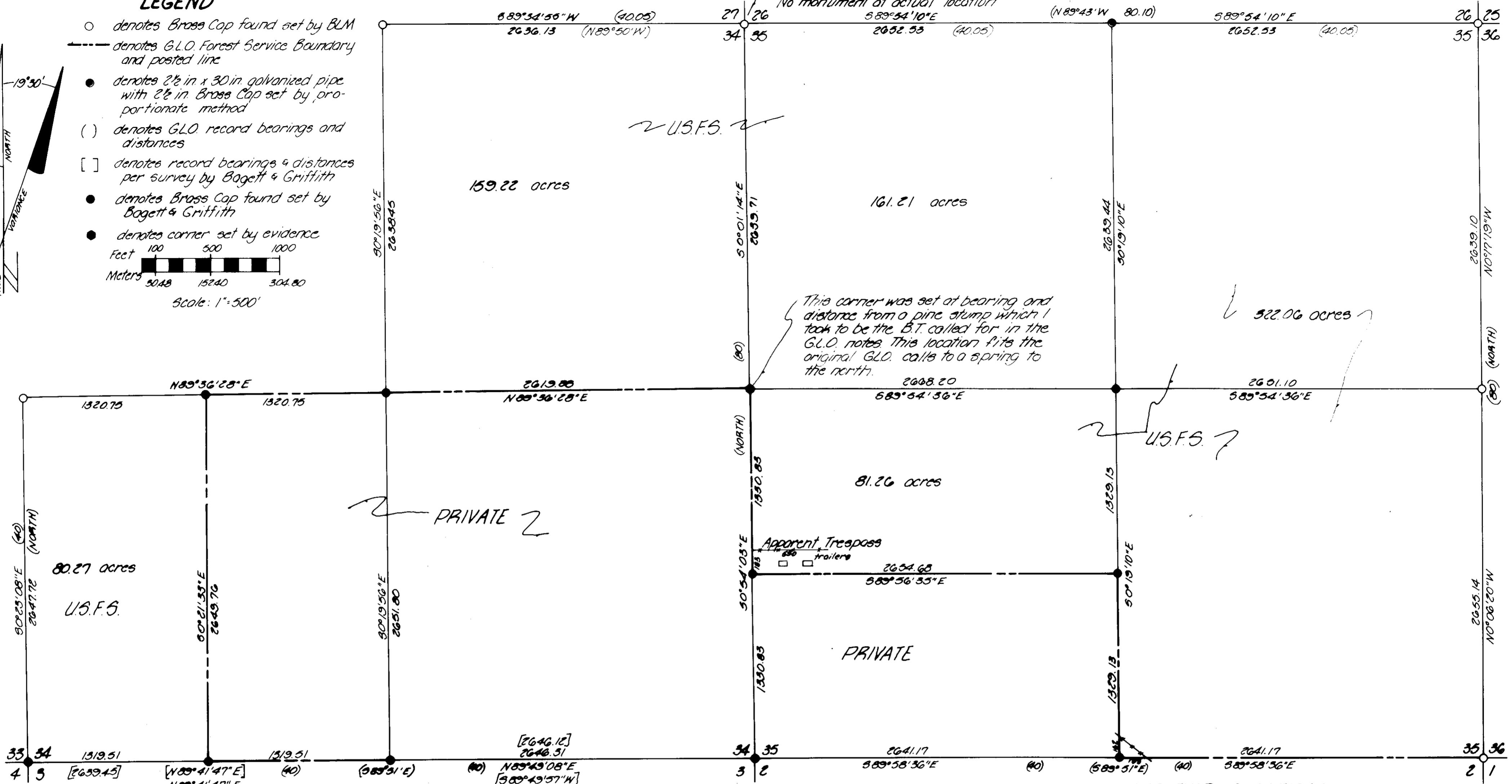

**PURPOSE**

The purpose of this survey is to establish the boundaries of the land administered by the U.S. Forest Service in the North half, and the West half of the Southwest one-quarter, of Section 34; and the North half, Southeast one-quarter, and the North half of the Southwest one-quarter of Section 35, Township 4 South, Range 33 East, W.M.

**LEGAL DESCRIPTION**

The U.S. Forest Service administered lands include; the North half, and the West half of the Southwest one-quarter, of Section 34; and North half, Southeast one-quarter, and the North half of the Southwest one-quarter, of Section 35, Township 4 South, Range 33 East of the Willamete Meridian, County of Umatilla, State of Oregon.

**NOTES**

Bearings are based upon a survey by Bogett, Griffith & Associates. I held the bearing from the S.W. corner to the South quarter corner of Section 34. All bearings and distances shown are true. All field notes are in Book 1 including data to set Brass Caps. All corners set are part of a closed traverse.

**HISTORY**

Survey of the exterior boundaries of Sections 34 and 35 were part of a survey performed by George Pershin under G.L.O. contract No. 410 in Sept. 1881. Corners shown as Brass Caps found were set by the B.L.M. in 1977. The South line of Section 34 was traversed by Bogett, Griffith, & Associates under contract to the U.S. Forest Service.

**SURVEYOR CERTIFICATE**

I, David H. Krumbein, a registered land surveyor in the State of Oregon, hereby certify that this plat and the notes hereon, or attached, are a correct representation of a survey I performed during the months of June and July, 1983, for the U.S. Forest Service in accordance with the statutes of the State of Oregon and the articles of my contract.

David H. Krumbein (s) DAVID H. KRUMBEIN  
Registered Land Surveyor  
Oregon License 933

<b>KRUMBEIN ENGINEERING LTD.</b> ENGINEERS - SURVEYORS - PLANNERS 381 S.E. Second Pendleton, Oregon	Scale 1"=500'	Drawn By M.L.D.	Draw. No. 83-28C	Revision 1 10-5-83
	Date 6-30-83	Check By D.H.K.	Job No. 83-07	Revision 2 5-1-84
Survey for <b>U.S. FOREST SERVICE</b> Sec. 34 & 35, T4S, R33E, W.M.		RECEIVED BY Umatilla County Surveyor Date 2-17-86 Rec'd By K.H. No. 86-16-B		5-13-84