

SURVEYOR'S CERTIFICATION

I, JOHN W. BECKER, A PROFESSIONAL LAND SURVEYOR IN THE STATE OF OREGON, HEREBY CERTIFY THAT THIS MAP CORRECTLY REPRESENTS A SURVEY CONDUCTED UNDER MY DIRECT SUPERVISION IN JULY, 1986, AT THE REQUEST OF THE U.S. CORPS OF ENGINEERS.

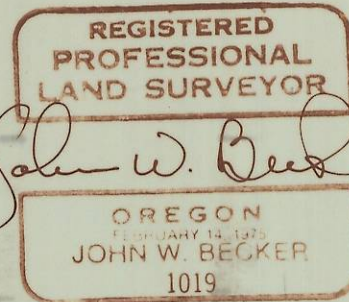

AUGUST 6, 1986
DATE

NOTES

1. BASIS OF BEARINGS: LAMBERT GRID, OREGON-NORTH ZONE.
2. COUNTY ROAD RIGHT-OF-WAY ALONG THE EASTERLY SITE BOUNDARY IS CLAIMED TO BE 60' TOTAL AS INDICATED BY IVAN POINTEZ OF THE UMATILLA COUNTY ENGINEER'S OFFICE ON 17 JULY, 1986. LINES OF OCCUPATION APPEAR TO BE 8-10 FEET WITHIN CLAIMED RIGHT-OF-WAY ON BOTH SIDES OF THE ROAD.

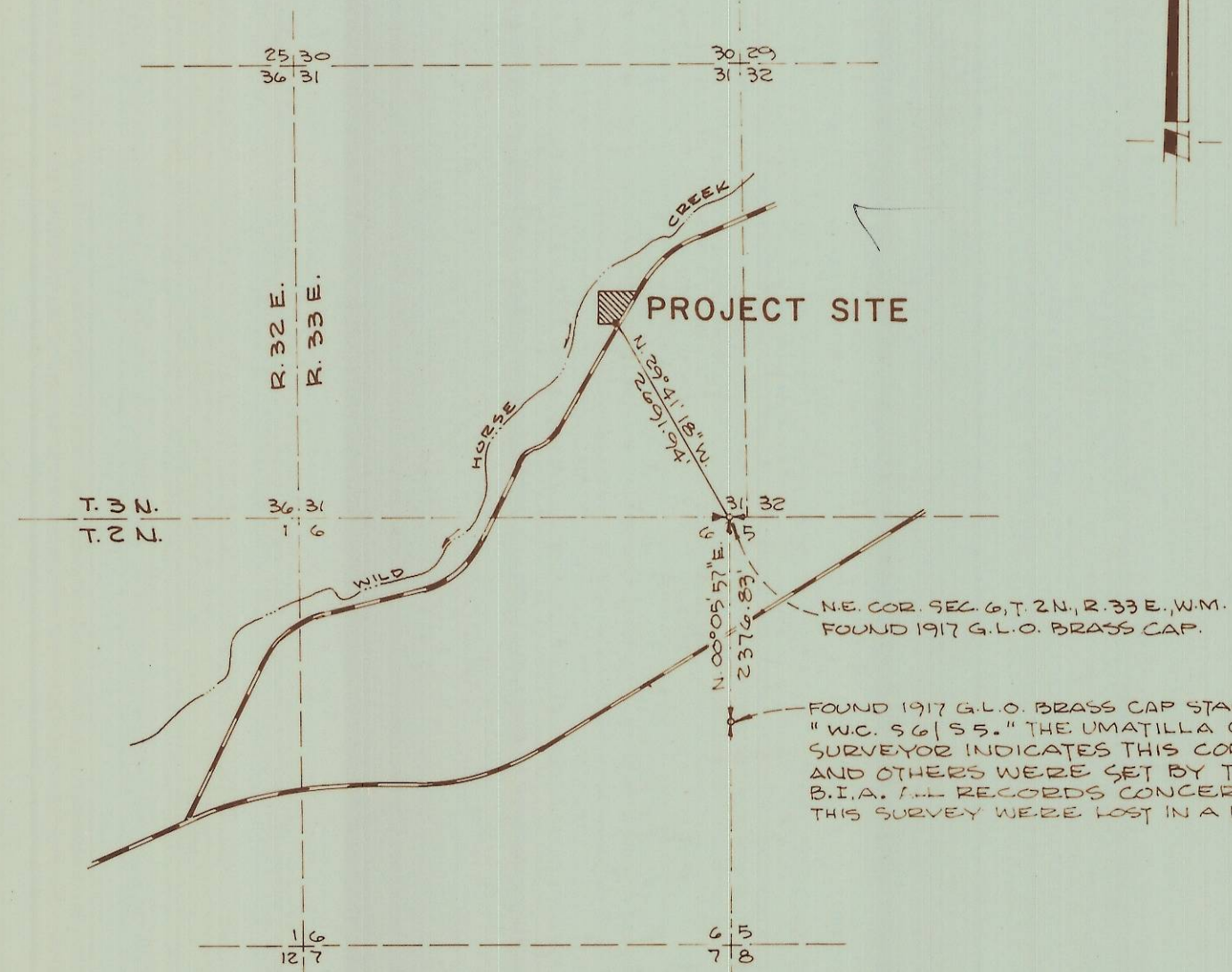

CONTROL SURVEY
1" = 2000'

EXISTING DESCRIPTION

FROM THE NORTHEAST CORNER OF SECTION 6, T. 2 N., R. 33 E., W.M., UMATILLA COUNTY, OREGON, PROCEED N. 29° 02' W. 279.23 FEET TO A POINT OF BEGINNING; THENCE N. 89° 56' W. 85.47 FEET TO A POINT; THENCE N. 00° 04' E. 105.00 FEET TO A POINT; THENCE S. 89° 56' E. 148.50 FEET TO A POINT; THENCE S. 31° 02' W. 122.46 FEET TO THE PLACE OF BEGINNING, CONSISTING OF A TRACT OF LAND CONTAINING 0.28 ACRE, MORE OR LESS, AND SITUATED IN THE SOUTHEAST QUARTER OF SECTION 31, T. 3 N., R. 33 E., W.M., UMATILLA COUNTY, OREGON.

BEARINGS ARE TRUE.

REVISED DESCRIPTION

A PARCEL OF LAND SITUATED IN THE SOUTHEAST QUARTER OF SECTION 31, T. 3 N., R. 33 E., W.M., UMATILLA COUNTY, OREGON, MORE PARTICULARLY DESCRIBED AS: COMMENCING AT A BRASS CAP MARKED W.C. TO THE EAST 1/4 COR. OF SECTION 6, T. 2 N., R. 33 E., W.M., SAID CORNER BEING A 1917 G.L.O. BRASS CAP; THENCE N. 00° 05' 57" E. FOR 2370.83 FEET TO A 1917 G.L.O. BRASS CAP AT THE NORTHEAST CORNER OF SAID SECTION 6; THENCE N. 29° 41' 18" W. A DISTANCE OF 2691.94 FEET TO AN IRON PIPE LOCATED ALONG THE WESTERLY MARGIN OF A COUNTY ROAD AND TRUE POINT OF BEGINNING; THENCE S. 89° 55' 21" W. A DISTANCE OF 84.67 FEET; THENCE N. 00° 04' 39" W. A DISTANCE OF 105.00 FEET; THENCE N. 88° 51' 00" E. A DISTANCE OF 146.18 FEET; THENCE S. 29° 38' 16" W. A DISTANCE OF 124.05 FEET TO THE TRUE POINT OF BEGINNING.

EXCEPT ANY PORTION THEREOF LYING WITHIN COUNTY ROAD RIGHT-OF-WAY.

CONTAINING 0.28 ACRES.

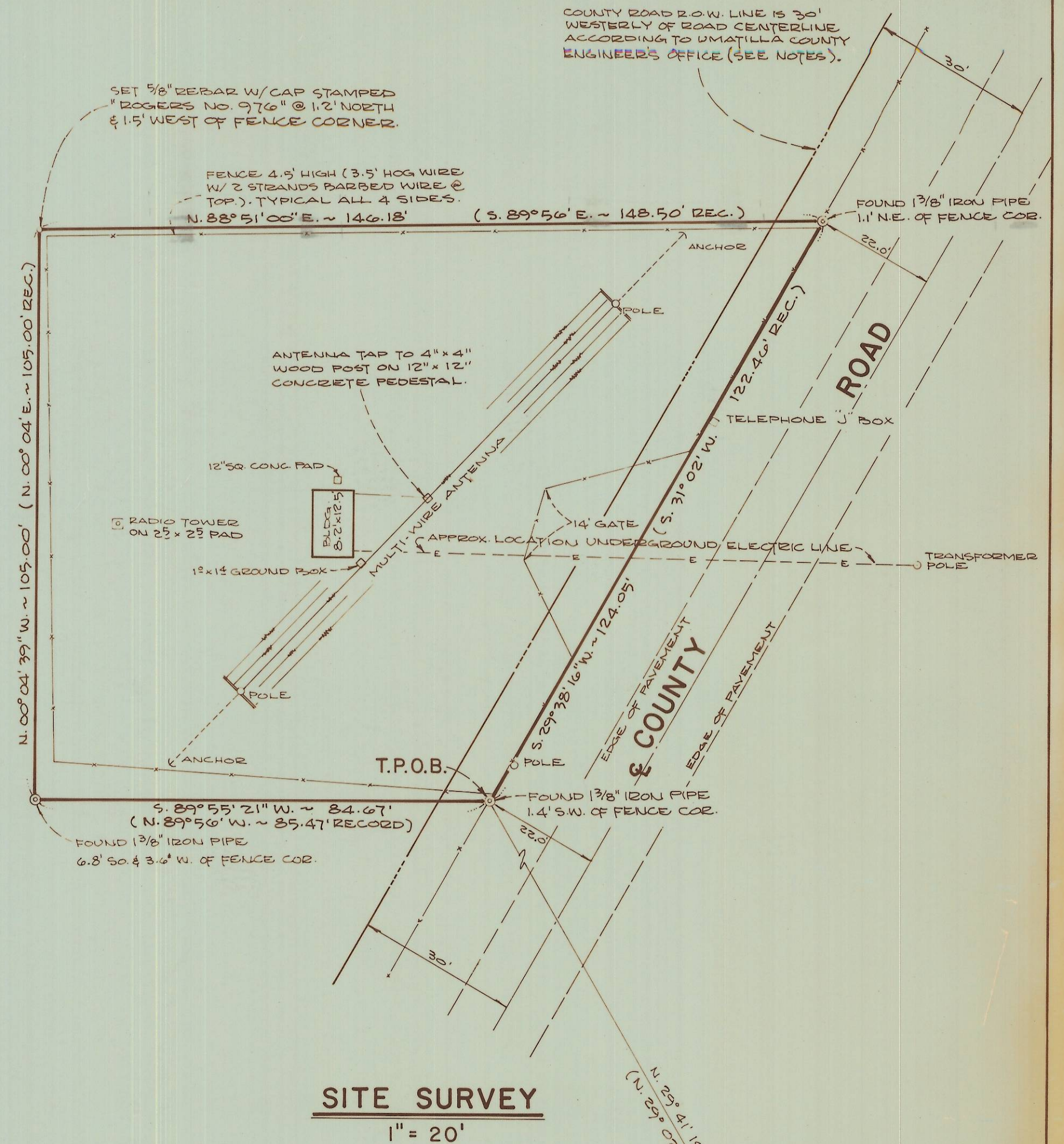

SITE SURVEY
1" = 20'

RECEIVED BY

Umatilla County Surveyor

Date 10-6-86

Rec'd By RA

No. 86-109-B

ROGERS SURVEYING INC., P.S.	CLIENT	CORPS OF ENGINEERS		JOB	10086
PROFESSIONAL LAND SURVEYORS	PROJECT	RECORD OF SURVEY F.A.A. OUTER MARKER SITE PTN. SE. 1/4 SEC. 31, T. 3 N., R. 33 E., W.M.			
P. O. Box 507 Richland, Washington (509) 943-3151	DRN. BY	J. BECKER	SCALE	AS NOTED	F.B. No. 359
	APPROVED		DATE	06 AUGUST, 1986	TAPE XXVI FILE 48
					SHEET 1 OF 1