

DETAIL A

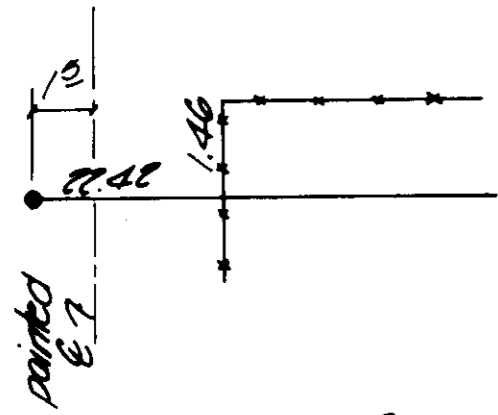

DETAIL B

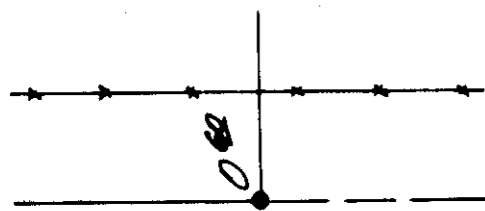

DETAIL C

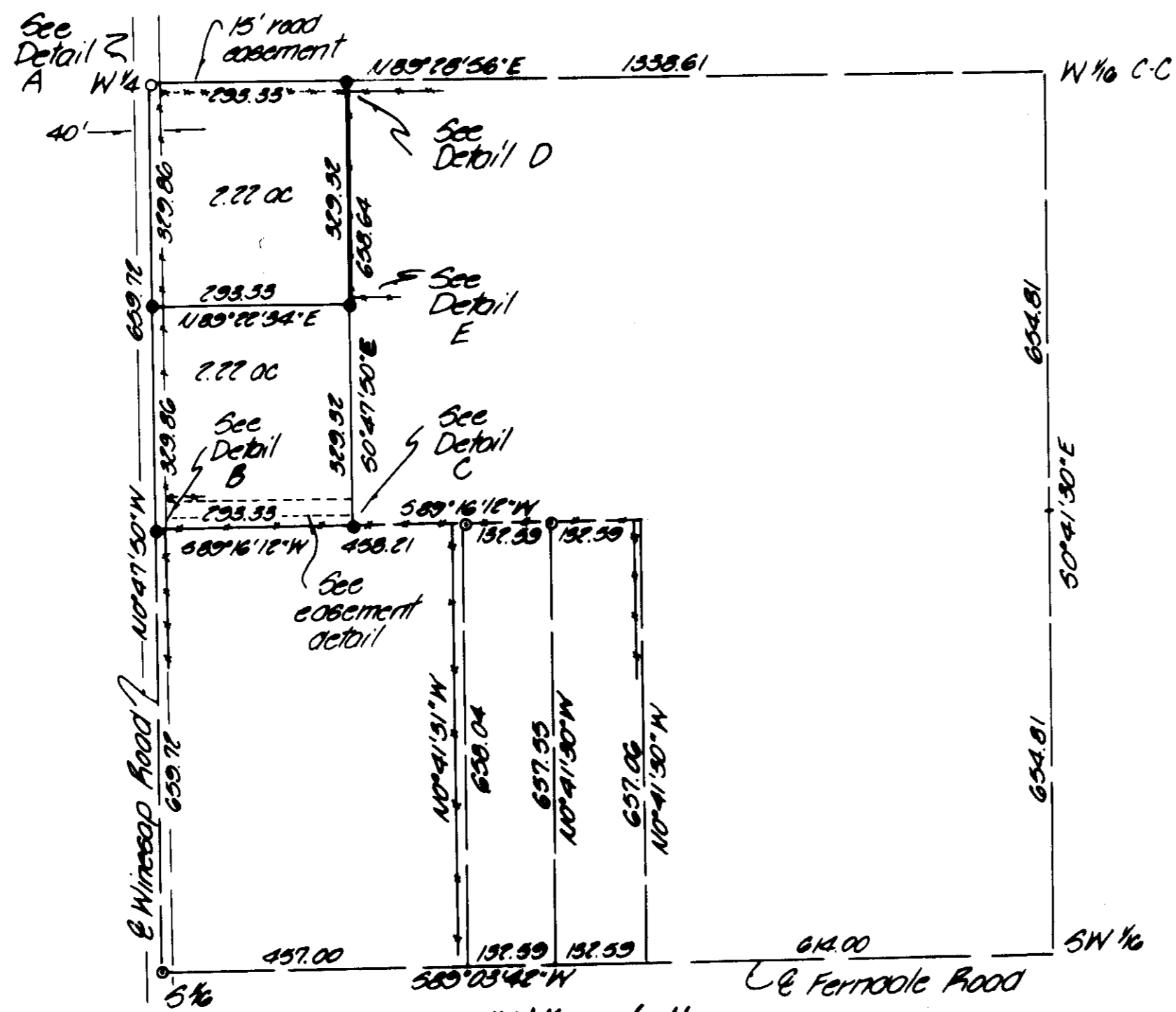

NW 1/4 of the
NW 1/4 of the SW 1/4, Section 23
1"=200'

NARRATIVE

The purpose of this survey was to divide in two a parcel belonging to Dickerson, as recorded on Page 1686 on Roll 99. The Northwest quarter of the Southwest quarter of Section 23 was previously subdivided for Paul Sequist, Umatilla County Surveyor's Drawing No. 85-134-B. The points shown as found were used on that survey. The West line is the centerline of Winthrop Road. Bearings are based on the West line bearing North 0°47'50" West.

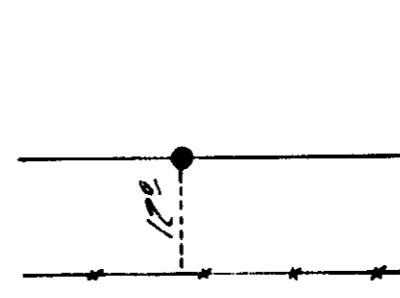

DETAIL D

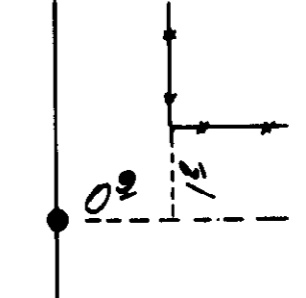

DETAIL E

- denotes set 5/8" x 30" iron pin with aluminum cap stamped PLS 955
- denotes 1/4" iron pin, Co No. 85-134-B
- denotes 1/2" iron pin, Co No. H-8-A
- denotes 1/2" Brass Cap, Co No. G-11-B
- denotes 1/2" stone with "x"

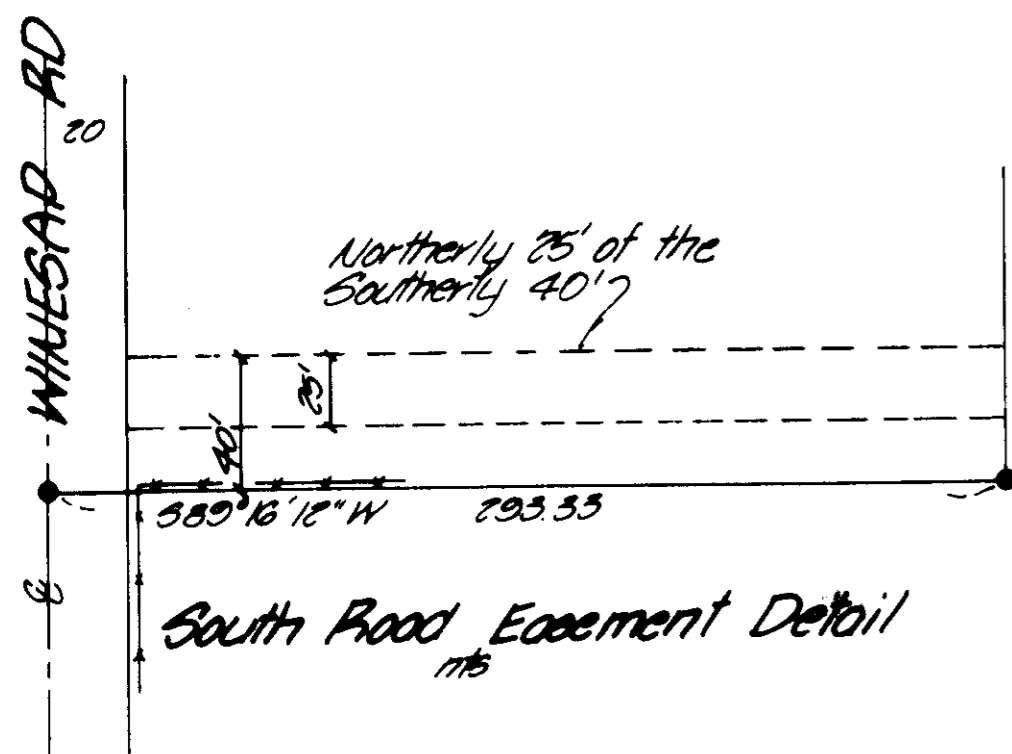

South Road Easement Detail

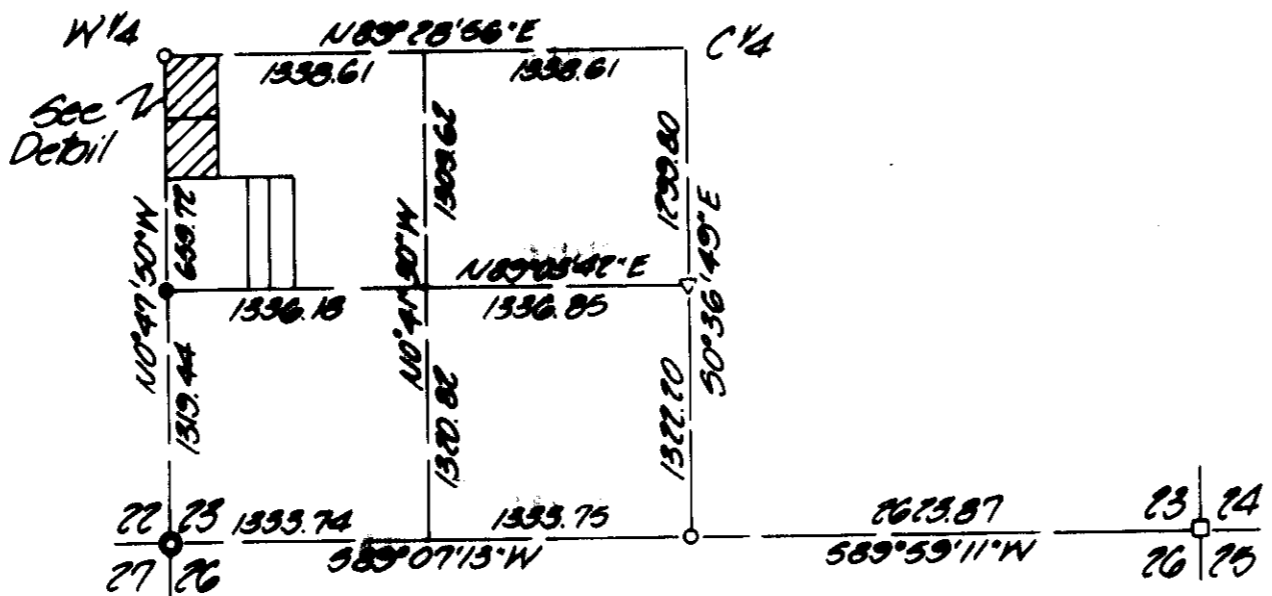

SW 1/4 of Section 23
1"=1000'

KRUMBEIN ENGINEERING LTD. ENGINEERS - SURVEYORS - PLANNERS 381 S.E. Second Pendleton, Oregon	Scale AS SHOWN	Drawn By MLB	Draw. No. 86-35C	Revision 1
	Date 3-16-86	Check By DHS	Job No. 86-92	Revision 2
Survey for DICKERSON		REGISTERED PROFESSIONAL LAND SURVEYOR <i>David H. Krumbein</i>		RECEIVED BY Umatilla County Surveyor Date <u>10-6-86</u> Rec'd By <u>RA</u> No. <u>86-116-B</u>
SW 1/4, Sec 23, T6N, R35E, W1M		OREGON JULY 17, 1970 DAVID H. KRUMBEIN 933		