

LEGEND

- - SET 5/8" x 30" IRON PIN WITH 1/2" YELLOW PLASTIC CAP MARKED "W. R. WELLS, PLS 1106".
- - OTHER MONUMENTS FOUND AS NOTED.
- 0.00 - INDICATES SPOT ELEVATION.

REGISTERED
PROFESSIONAL
LAND SURVEYOR
William R. Wells
OREGON
JULY 27, 1977
WILLIAM R. WELLS
1106

**UMATILLA RESERVATION HOUSING AUTHORITY
PROJECT OR978012009**

**APPLICANTS NAME: MR. AND MRS. AMOS POND
SITE NUMBER: NO. 2
DWELLING UNIT TYPE: 4 BEDROOM**

SURVEYED BY:
WILLIAM R. WELLS
P. O. BOX 1696, PENDLETON, OREGON 97801
PHONE: 503 276 - 6362 DATE: 12 - 5 - 88

**LEGAL DESCRIPTION
A PART OF ALLOTMENT UM-22 (B)**

A parcel of land located in the SW 1/4 of the SE 1/4 of Section 29, Township 2 North, Range 33 East, W.M., Umatilla County, Oregon, described as follows:

Commencing at the South 1/4 corner of Section 29; thence North 54° 44' 17" East a distance of 795.92 feet to the true point of beginning for this description:

Thence North 89° 45' 26" East a distance of 208.71 feet; thence North 0° 14' 34" West a distance of 208.71 feet; thence South 89° 45' 26" West a distance of 208.71 feet; thence South 0° 14' 34" East a distance of 208.71 feet to the true point of beginning.

The parcel described contains 1.00 acre.

NARRATIVE OF SURVEY

The purpose of this survey was to locate and monument the boundaries of a 1.00 acre homestead for the Umatilla Reservation Housing Authority. The overall boundaries of Allotment UM-22 (B) were located based on monuments found as shown on this survey plat. It should be noted that maps and notes supporting the BLM monuments set in 1988, have not yet been filed by BLM, in the County Surveyor's Office. The boundaries of the 1.00 acre homestead are located totally within the overall boundaries of Allotment UM-22 (B), and are situated as shown on this plat. Bearings for this survey are based on record bearings between monuments on the West line of Section 30, T2N, R33E, as reported on the 1917 Wilke's survey for the General Land Office. (See survey dated 2/22/82, by PLS 1106, recorded in the County Surveyor's Office). This survey was done with a 2 man crew using a MAC II H infra-red distance meter and a Wild T-16 theodolite.

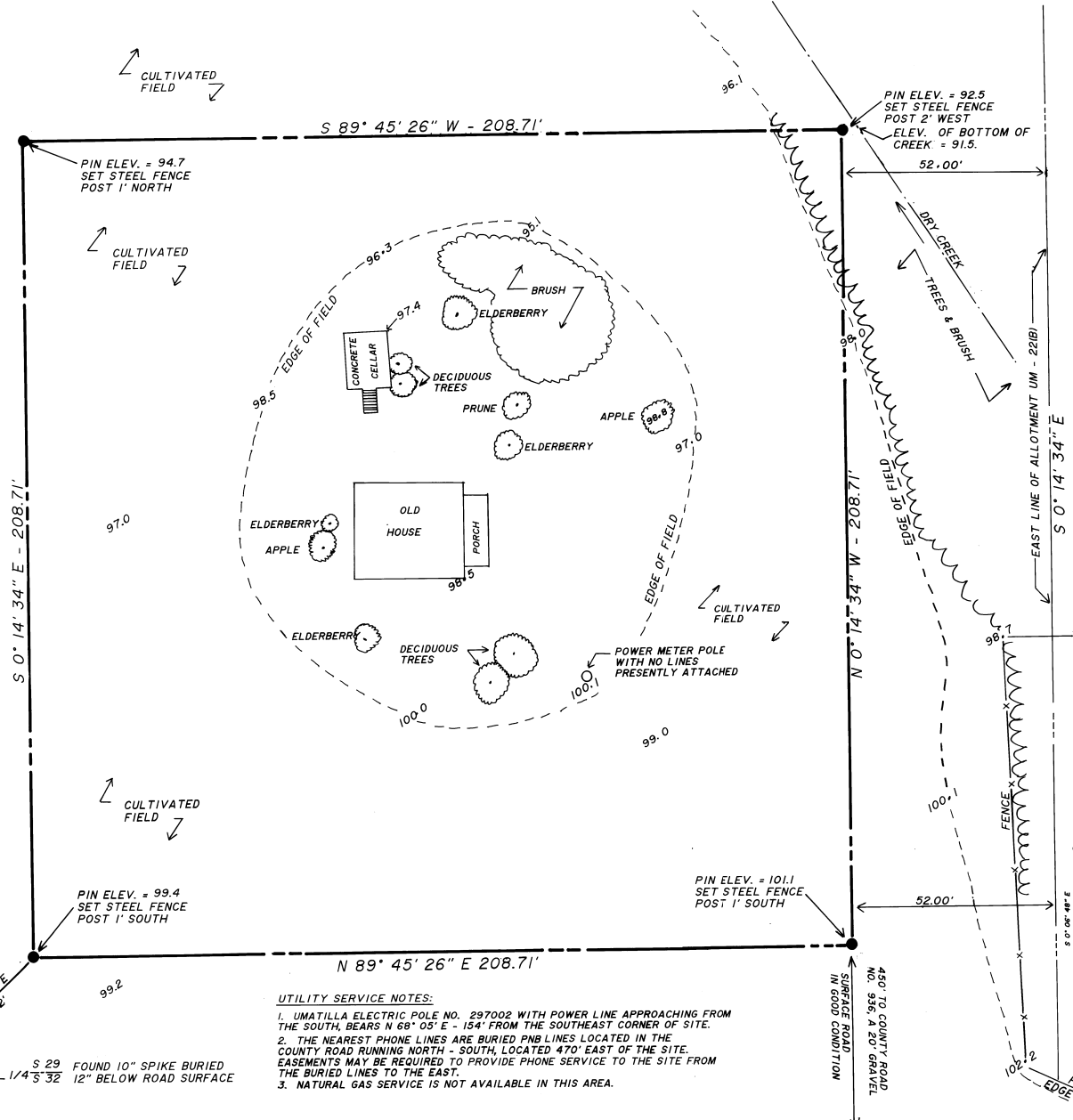

SECTION 29

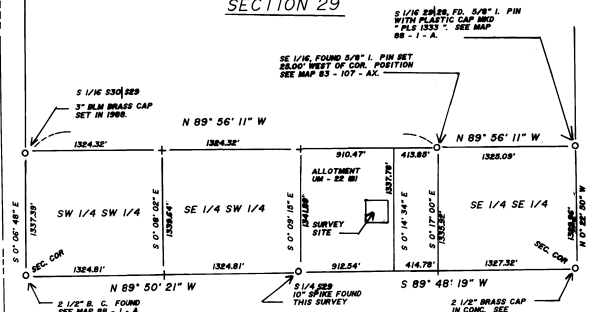

**CONTROL DIAGRAM
S 1/2 OF THE S 1/2 OF SEC. 29, T2N, R33E, W. M.
NOT TO SCALE**

- UTILITY SERVICE NOTES:**
1. UMATILLA ELECTRIC POLE NO. 297002 WITH POWER LINE APPROACHING FROM THE SOUTH, BEARS N 68° 05' E - 154' FROM THE SOUTHEAST CORNER OF SITE.
 2. THE NEAREST PHONE LINES ARE BURIED PNB LINES LOCATED IN THE COUNTY ROAD RUNNING NORTH - SOUTH, LOCATED 470' EAST OF THE SITE. EASEMENTS MAY BE REQUIRED TO PROVIDE PHONE SERVICE TO THE SITE FROM THE BURIED LINES TO THE EAST.
 3. NATURAL GAS SERVICE IS NOT AVAILABLE IN THIS AREA.

RECEIVED BY
Umatilla County Surveyor's Office
Date: 3-89
Ref: 82-202-B

S 29 FOUND 10" SPIKE BURIED 12" BELOW ROAD SURFACE