

FD. 5/8" I. PINS WITH 1 1/2" ALUM. CAPS STAMPED PLS 48B. THESE MONUMENTS WERE SET AT A RIGHT ANGLE TO MAIN STREET. (MAP 84-54-B)

THIS MONUMENT, CALLED FOR IN SURVEY NO. Q-1122-C, HAS BEEN DESTROYED BY PHONE LINE CONSTRUCTION. CALCULATED POSITION OF MONUMENT BY SURVEY NO. Q-1122-C.

FD. 2" IRON PIPE IN MONUMENT BOX. (SURVEY NO. Q-1122-C)

FD. CONCRETE NAIL

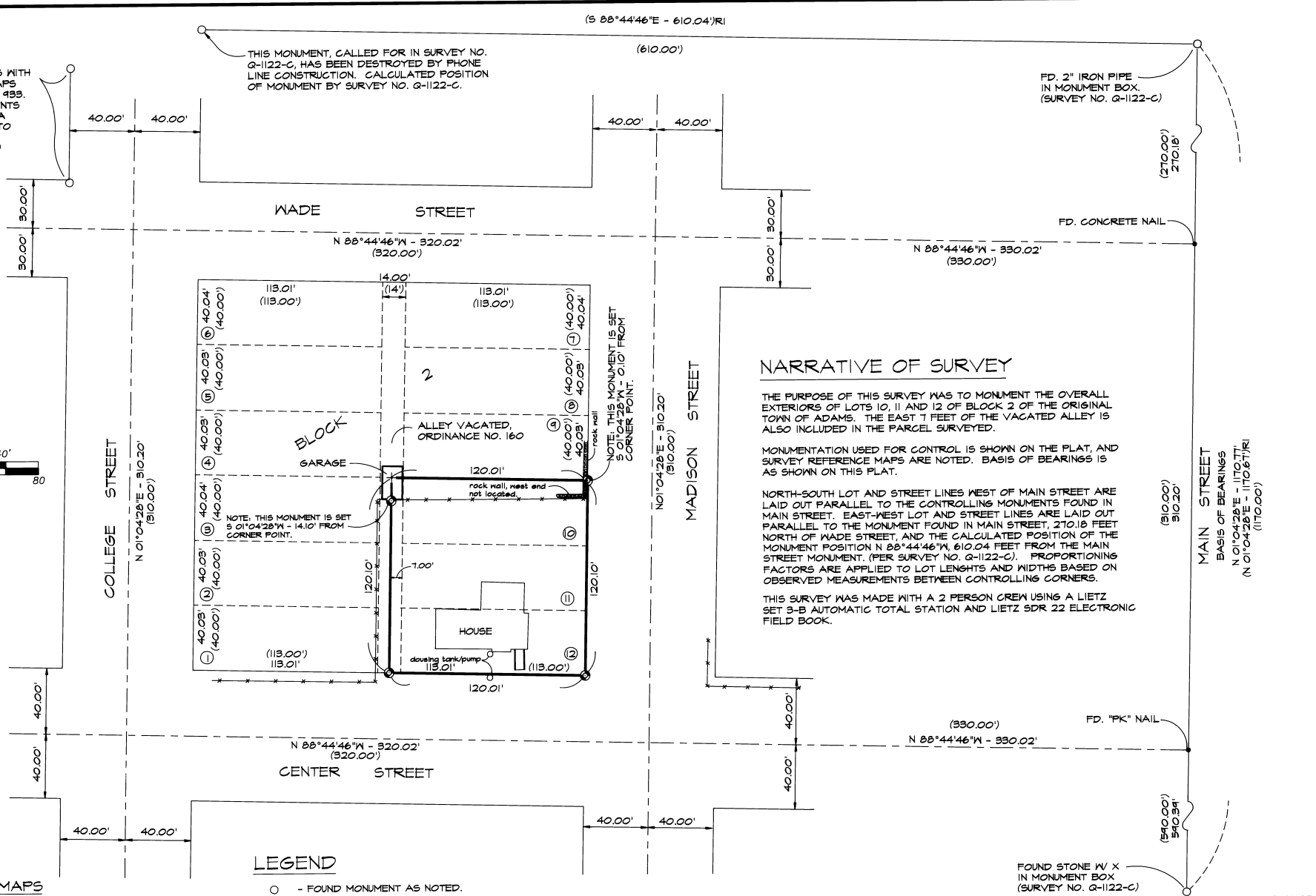
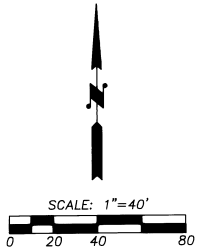

NARRATIVE OF SURVEY

THE PURPOSE OF THIS SURVEY WAS TO MONUMENT THE OVERALL EXTERIORS OF LOTS 10, 11 AND 12 OF BLOCK 2 OF THE ORIGINAL TOWN OF ADAMS. THE EAST 7 FEET OF THE VACATED ALLEY IS ALSO INCLUDED IN THE PARCEL SURVEYED.

MONUMENTATION USED FOR CONTROL IS SHOWN ON THE PLAT, AND SURVEY REFERENCE MAPS ARE NOTED. BASIS OF BEARINGS IS AS SHOWN ON THIS PLAT.

NORTH-SOUTH LOT AND STREET LINES WEST OF MAIN STREET ARE LAID OUT PARALLEL TO THE CONTROLLING MONUMENTS FOUND IN MAIN STREET. EAST-WEST LOT AND STREET LINES ARE LAID OUT PARALLEL TO THE MONUMENT FOUND IN MAIN STREET, 270.18 FEET NORTH OF WADE STREET, AND THE CALCULATED POSITION OF THE MONUMENT POSITION N 88°44'46" W, 610.04 FEET FROM THE MAIN STREET MONUMENT. (PER SURVEY NO. Q-1122-C). PROPORTIONING FACTORS ARE APPLIED TO LOT LENGTHS AND WIDTHS BASED ON OBSERVED MEASUREMENTS BETWEEN CONTROLLING CORNERS.

THIS SURVEY WAS MADE WITH A 2 PERSON CREW USING A LIETZ SET 3-B AUTOMATIC TOTAL STATION AND LIETZ SDR 22 ELECTRONIC FIELD BOOK.

LEGEND

- - FOUND MONUMENT AS NOTED.
- ⊙ - SET 5/8" BY 30" IRON PIN WITH 1 1/2" YELLOW PLASTIC CAP MARKED, "W.R. WELLS, PLS 1106".
- (XOX) - RECORD FROM PLAT OF ORIGINAL TOWN OF ADAMS, FILED MAY 26, 1888.
- (XOX)RI - RECORD FROM COUNTY SURVEY NO. Q-1122-C.
- ① - LOT NUMBERS.
- - - - - FENCES.

REFERENCE MAPS

- Q-1122-C
- S-41-B
- 83-04-B
- 84-54-B note: "Wade Street" should be substituted for "Center Street" on this map.
- 85-187-B
- 86-23-B

RECEIVED BY
Umatilla County Surveyor
3-92
92-40-B

REGISTERED PROFESSIONAL LAND SURVEYOR

William R. Wells

OREGON
JULY 22, 1977
WILLIAM R. WELLS
1106

WILLIAM R. WELLS, PLS
357 N.E. HWY. 11
P.O. BOX 1696
PENDLETON, OR 97801
PHONE: (503) 276-6362

DATE: 2/26/92 DR. BY: WEG
CK. BY: WRW NO: 42-122

PROJECT:
SURVEY FOR OREGON HOUSING AND COMMUNITY SERVICES DEPT. OF ORIGINAL TOWN OF ADAMS, UMATILLA COUNTY, OREGON
LOCATED IN THE SE 1/4 OF SEC. 4, T3N., R34E., N1M.

WALKER