

NARRATIVE

1. Purpose of this survey was to provide a description of land lying East of the private road.
2. Found $\frac{1}{2}$ " pipe as described in survey 91-75-C
3. Found brass cap set by Dave Krumbain in survey S-104-B. Basis of bearings were taken from this survey and Survey 91-75-C.
4. Deed records consulted were Book 264 Page 393 and reel 143 page 1790
5. Set center of NE quarter of SW quarter by intersection of lines from midpoints of exterior boundaries.
6. $\frac{1}{2}$ " X 24" pins were set at the south corners of Lot 16 and tagged with brass washer marked LS 1341.

SECTION 32 T.4N., R.37E.W.M.
SCALE 1" = 500'

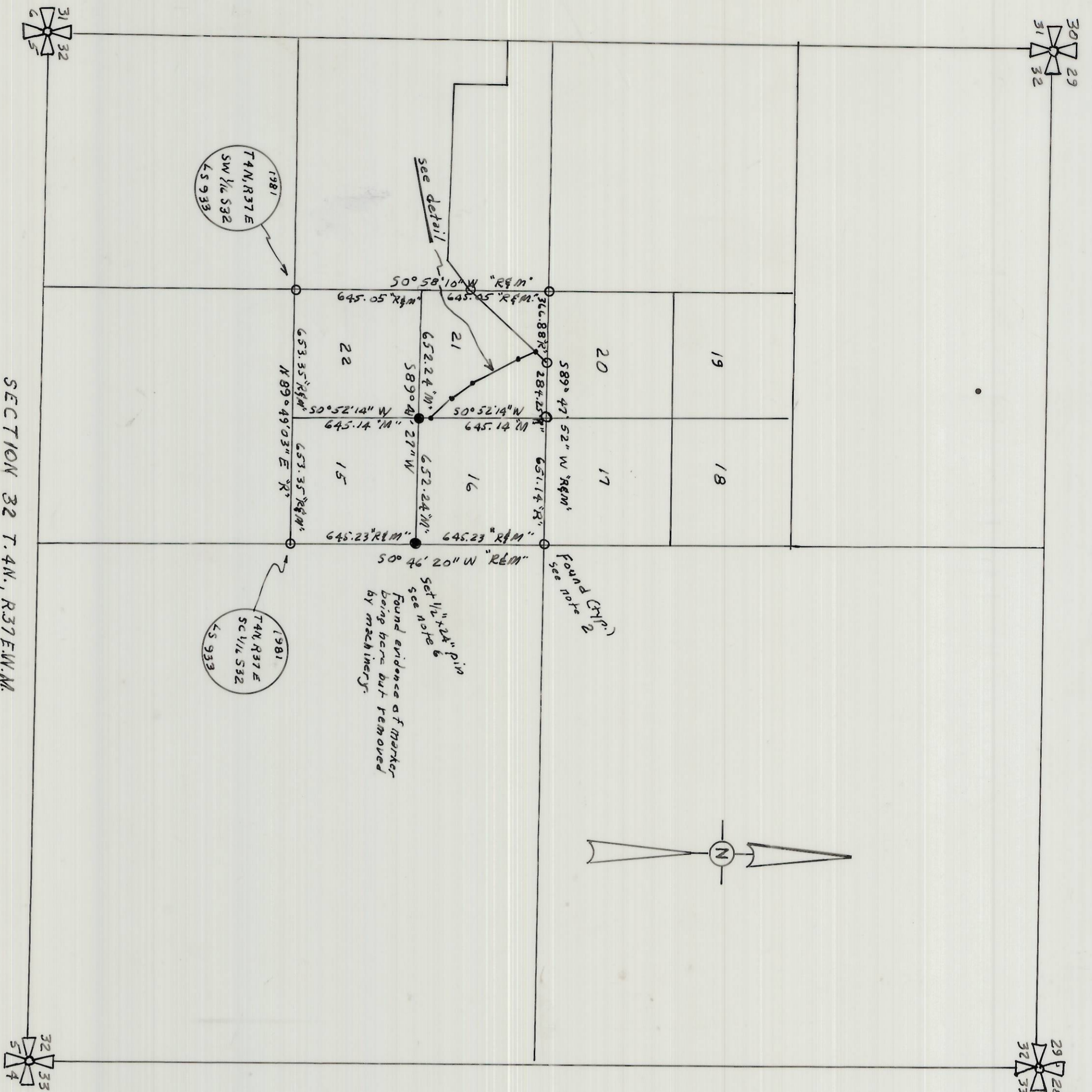

LEGAL DESCRIPTION

Lot 16 of Duran and Downing Timber Lots located in the Northeast quarter of the Southwest quarter of Section 32 T.4N., R.37E.W.M. and also that portion of Lot 21 as follows: beginning at the Northeast corner of said Lot 21 and thence $S0^{\circ}52'15''W$ along the east line of said Lot 21 a distance of 580.43 feet, thence $N46^{\circ}26'06''W$ 140.89 feet, thence $N35^{\circ}01'15''W$ 124.21 feet, thence $N25^{\circ}13'24''W$ 268.71 feet, thence $N21^{\circ}32'50''W$ 94.64 feet, thence $N42^{\circ}50'00''E$ 67.03 feet more or less to the North line of said Lot 21, thence $N89^{\circ}47'52''E$ along the North line 284.25 feet more or less to the point of beginning.

RECEIVED BY
Wanilla County Surveyor
Date 5-93
Rec'd By KK
No. 93-138

SURVEY FOR
BOB SITTEL

DETAIL
1" = 100'

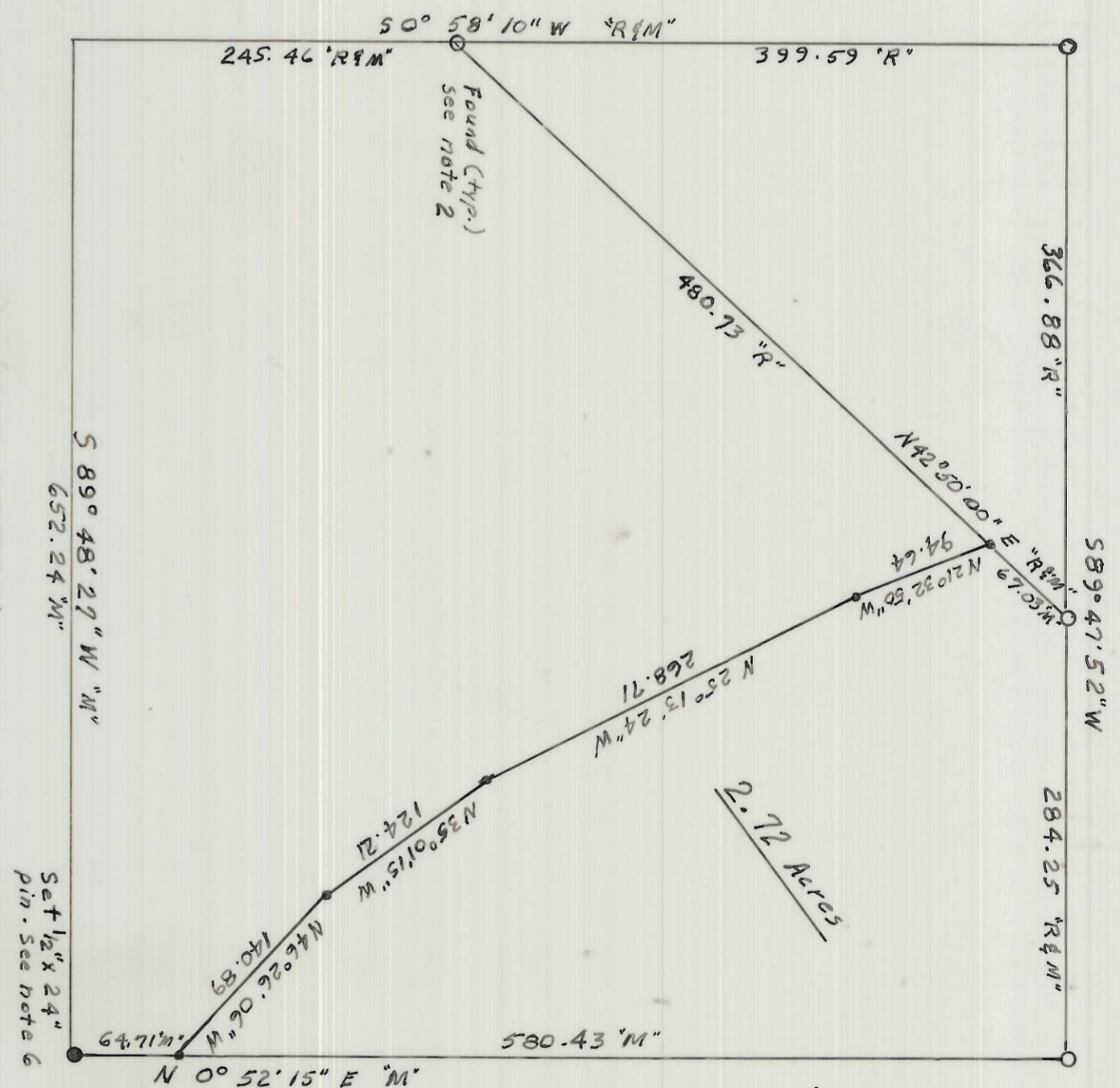

Nov. 22, 1992
930 Home Street
Walla Walla, Wa. 99362

REGISTERED
PROFESSIONAL
LAND SURVEYOR
Guy W. Stearns
O.R.S. 91.001
SEPTEMBER 23, 1977
GUY W. STEARNS, JR.
1341