

93-67-B

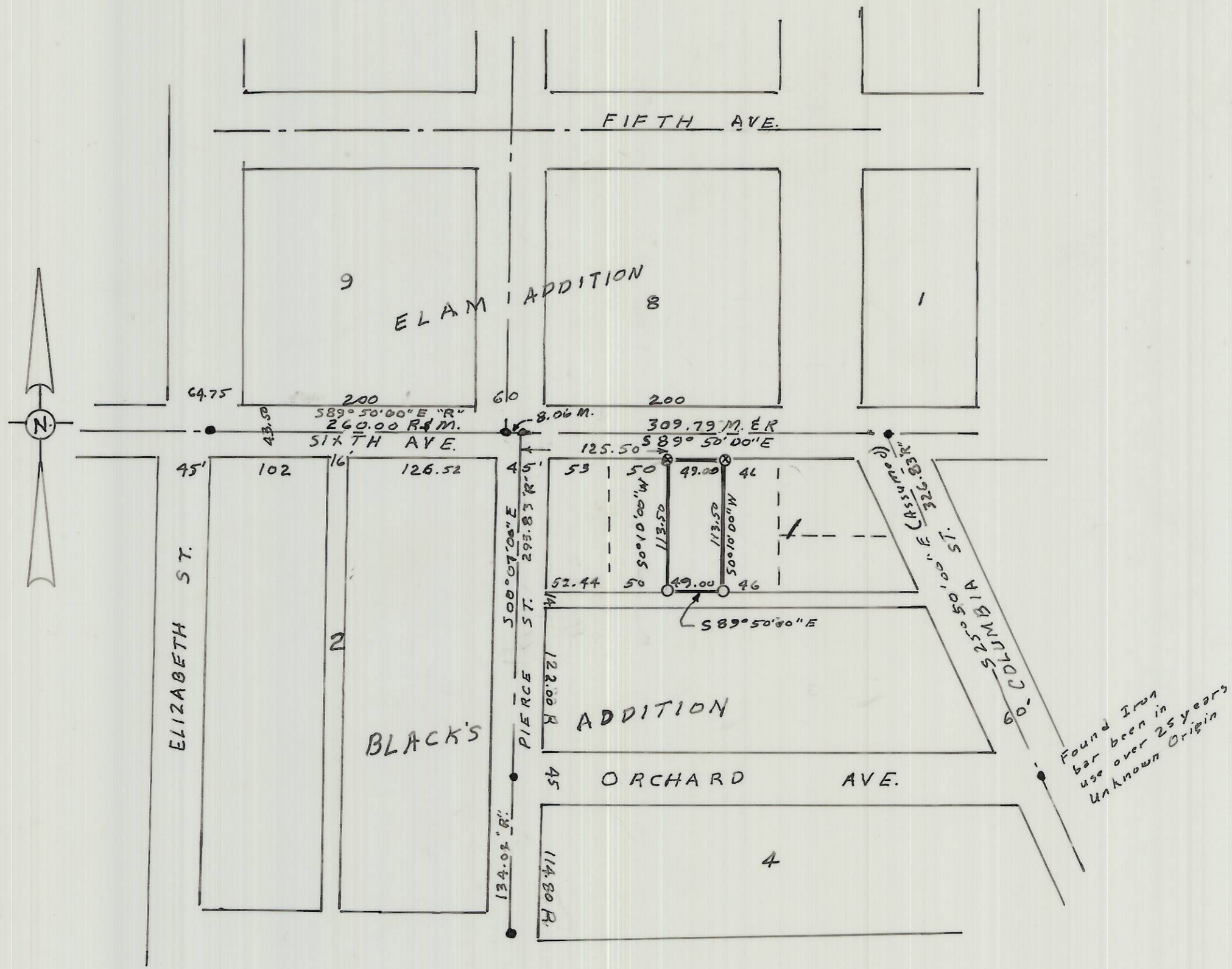

NARRATIVE

1. Purpose of this survey was to set owners property corners. \boxtimes represents a cross chiseled in sidewalk, O represents a $\frac{1}{2}$ " x 24" steel pin and tagged with brass washer LS 1341.
2. \bullet railroad spikes were found along Sixth Avenue which were reset by me after 1969 street construction. Distances measured check with recorded distances of Black's Subdivision and those of my record in 1968 and 1969 surveys for the city of Milton-Freewater LID construction.
3. Deed records consulted were: reel 212, page 904, reel 223 page 977, reel 37 page 831, and reel 180 page 1542.
4. Black's Subdivision and my records of LID work for the city of Milton-Freewater were considered during this survey.

SURVEY FOR

BLUE LEITCH

APRIL 29, 1993

NW $\frac{1}{4}$, NW $\frac{1}{4}$ Section 12, T. 5 N., R. 35 E. W. M.

Scale 1" = 100'

REGISTERED
PROFESSIONAL
LAND SURVEYOR

Guy W. Streamer

OREGON
SEPTEMBER 23, 1977
GUY W. STREAMER, JR.
1341.

930 Home St.
Walla Walla, Wa. 99362
509 529 2584

RECEIVED BY
Umatilla County Surveyor
Date 8-93
Rec'd By KR
No. 93-67-B

Survey 1034