

#123  
#128

2108A  
119

2108A  
box 57C

Umatilla County Road Department  
 Application Map For  
 Re-establishment Of  
**RIGHT OF WAY** Through INDIAN LANDS

Between Sects. 3 & 10, T.1 N. R.33 E.W.M.

COUNTY ROAD NO. 749

Scale 1"=200' Sept. 1958

Drn. By. R.T. C.C. Slavens, Road Supv

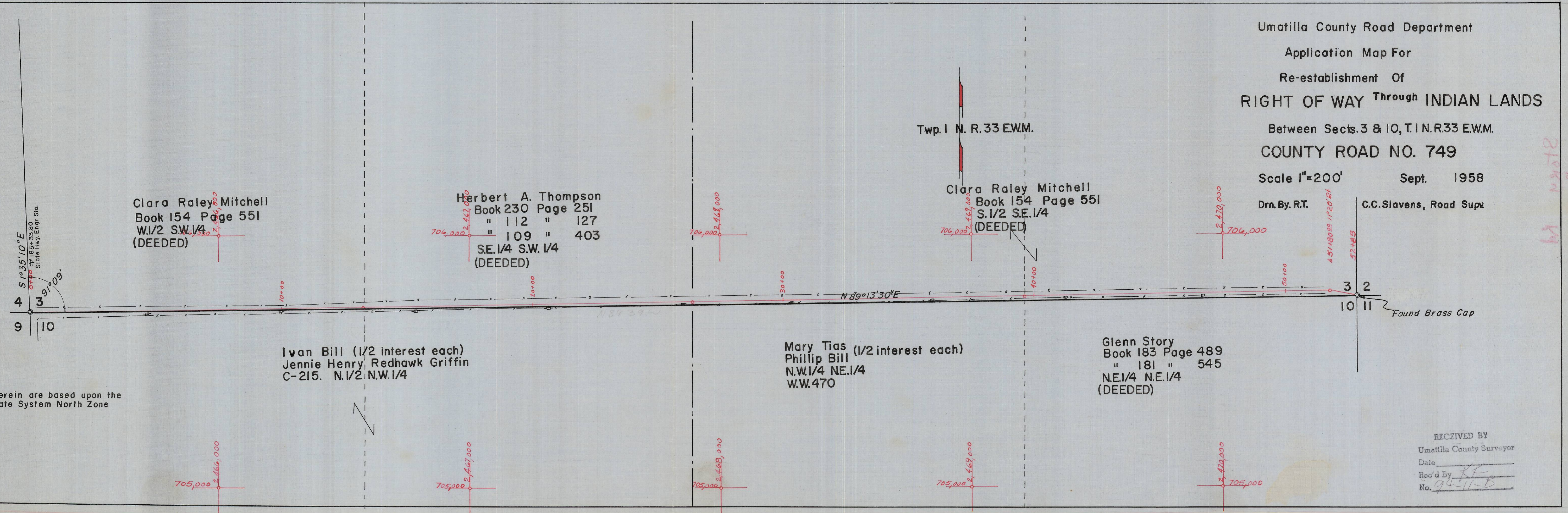

Clara Raley Mitchell  
 Book 154 Page 551  
 W.1/2 SW.1/4  
 (DEEDED)

Herbert A. Thompson  
 Book 230 Page 251  
 " 112 " 127  
 " 109 " 403  
 SE.1/4 S.W. 1/4  
 (DEEDED)

Twp. 1 N. R. 33 E.W.M.

Clara Raley Mitchell  
 Book 154 Page 551  
 S.1/2 SE.1/4  
 (DEEDED)

Ivan Bill (1/2 interest each)  
 Jennie Henry, Redhawk Griffin  
 C-215. N.1/2 N.W.1/4

Mary Tias (1/2 interest each)  
 Phillip Bill  
 N.W.1/4 NE.1/4  
 W.W.470

Glenn Story  
 Book 183 Page 489  
 " 181 " 545  
 NE.1/4 NE.1/4  
 (DEEDED)

3 2  
 10 11  
 Found Brass Cap

NOTE:  
 Bearings used herein are based upon the  
 Oregon Co-ordinate System North Zone

RECEIVED BY  
 Umatilla County Surveyor  
 Date \_\_\_\_\_  
 Rec'd By RF  
 No. 94-11-B