

BEARINGS ARE BASED ON SOLAR OBSERVATION (ALTITUDE METHOD), TAKEN 300' WEST OF THE SOUTH 1/4 CORNER OF SECTION 16.

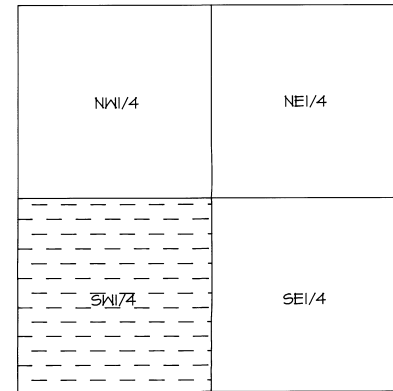

**SURVEY LOCATION**

SECTION 16, T15S, R35E, W1M, UMATILLA COUNTY

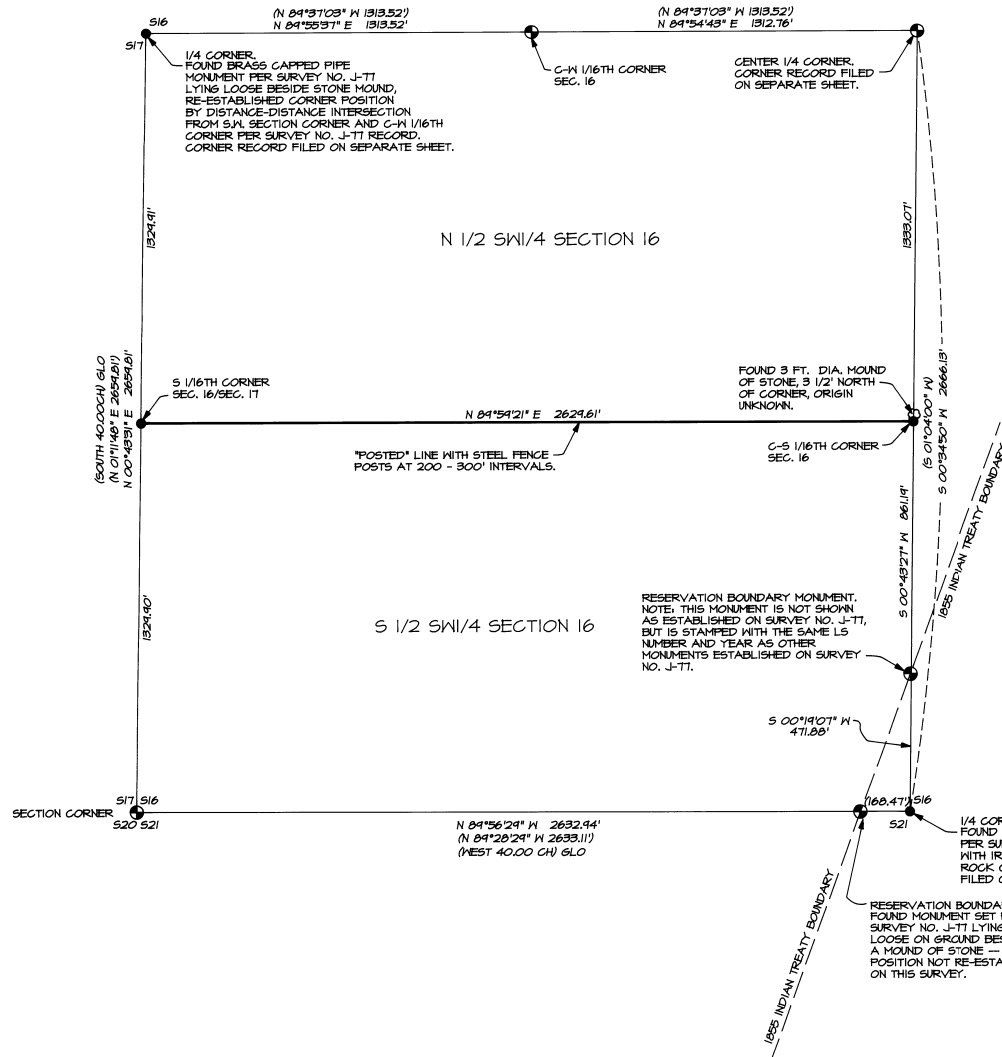

**NARRATIVE OF SURVEY**

THIS SURVEY WAS MADE FOR THE PURPOSE OF MONUMENTING AND POSTING THE EAST-WEST CENTERLINE OF THE SOUTHWEST QUARTER OF SECTION 16, TOWNSHIP 1 SOUTH, RANGE 35 EAST, W.M.

IN 1974, SECTION 16 WAS PARTIALLY SUBDIVIDED BY LS 933 AS SHOWN ON SURVEY NUMBER J-TT, RECORDED IN THE OFFICE OF THE UMATILLA COUNTY SURVEYOR. THE PRESENT SURVEY USED RECOVERED OR RE-ESTABLISHED CORNERS FROM SURVEY NUMBER J-TT FOR CONTROL. BASIS OF BEARING FOR THE PRESENT SURVEY IS AS NOTED.

SURVEY MEASUREMENTS WERE MADE WITH A SOKKIA SET 4B 5 SECOND TOTAL STATION BY A COMBINATION OF CLOSED CONTROL TRAVERSE AND RADIAL TIES. CORNER MONUMENTS TIED AND MONUMENTS ESTABLISHED BY RADIAL METHODS WERE VERIFIED BY SEPARATE OBSERVATIONS.

CORNER CERTIFICATES ARE FILED ON SEPARATE SHEETS FOR THE CENTER 1/4, SOUTH 1/4, WEST 1/4 AND SOUTHWEST CORNERS OF SECTION 16.

**LEGEND**

- FOUND 2 1/2" BRASS CAP ON 2" GALV. IRON PIPE PER SURVEY NO. J-TT. THE CAPS ARE STAMPED WITH CORNER IDENTIFICATION AND "1974 RLS 933".
- SET 5/8" BY 30" IRON PIN WITH 1 1/2" YELLOW PLASTIC CAP MARKED "OR PLS 1106 WA PLS 11372".
- (XOX) GLO DENOTES SURVEY DIMENSIONS BY CURRIN & NOLAND UNDER SPECIAL CONTRACT DATED MAY 4, 1987.
- (XOX) DENOTES RECORD DIMENSIONS REPORTED ON SURVEY NO. J-TT.

RECEIVED BY  
 County Clerk  
 10-95  
 95-168-B  
 VSKILLI

REGISTERED  
 PROFESSIONAL  
 LAND SURVEYOR  
*William R. Wells*  
 OREGON  
 JULY 22, 1977  
 WILLIAM R. WELLS  
 1106  
 RENEWS 6/30/96

WILLIAM R. WELLS, PLS  
 357 N.E. HWY. 11  
 P.O. BOX 1696  
 PENDLETON, OR 97801  
 PHONE: (503) 276-6362  
 DATE: 8/12/95 DR. BY: WRW  
 CK. BY: WRW NO. 95-322

PROJECT:  
 SURVEY FOR:  
 BRIAN SKILLMAN  
 LOCATED IN THE SW1/4 OF  
 SECTION 16, T15S, R35E, W1M,  
 UMATILLA COUNTY, OREGON