

SE1/4, Section 1, T.2N., R.32E., W. M.

Record of a survey of
 Lot 9, Block 2
 Mount Hebron Addition
 to the City of Pendleton,
 Umatilla County, Oregon

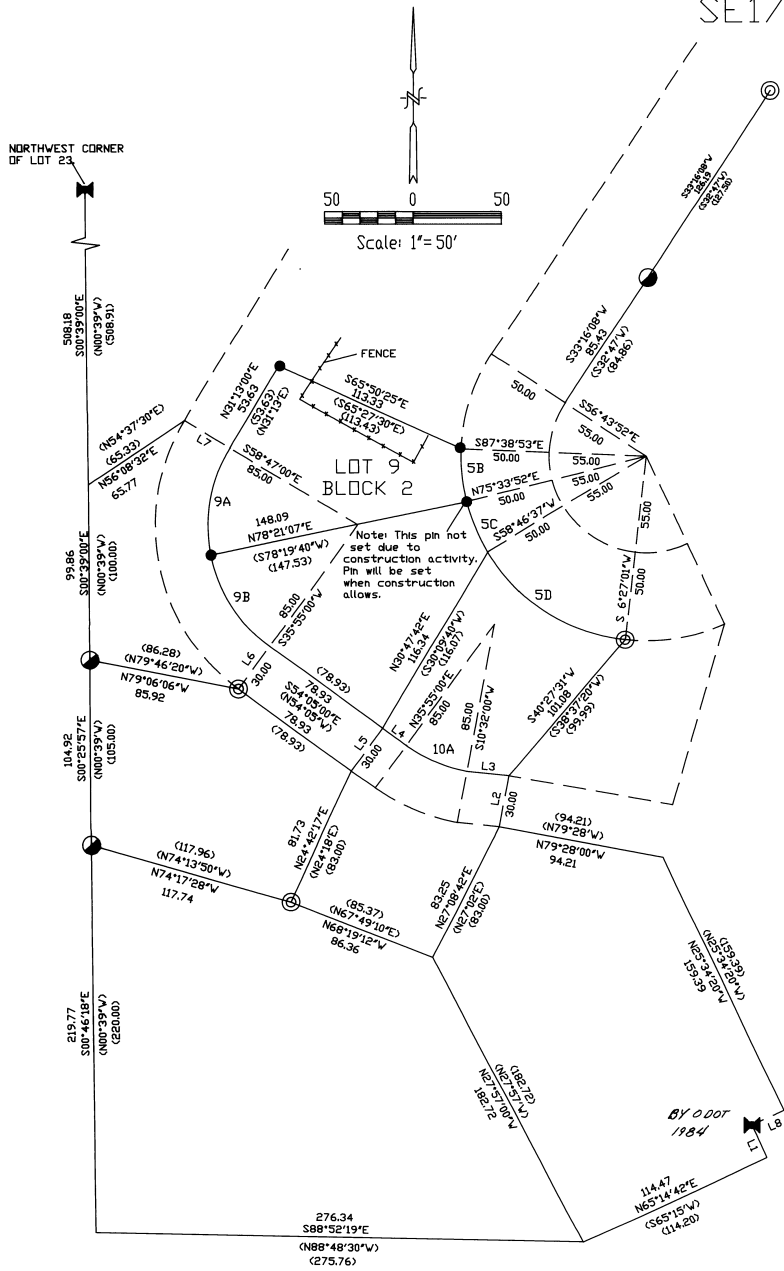

LEGEND

- 276.34
S88°52'19"E
 - (N88°48'30"W)
(275.76)
 - ⊙
 -
 - ⊕
 -
- MEASURED BEARING AND DISTANCE
- RECORD BEARING AND DISTANCE
- FOUND 3/4" IRON PIPE SET BY KRUMBEIN IN SURVEY I-19-C
- FOUND 1/2" IRON PIN SET IN ORIGINAL MT HEBRON SURVEY
- FOUND 5/8" IRON PIN
- SET 5/8"x24" REBAR WITH 2" AL CAP STAMPED DRLS 852 AND WALLS 13922

LINE TABLE

LINE#	DISTANCE	BEARING
L1	20.00	N24°36'53"W
(L1)	(20.00)	(S24°45'E)
L2	30.00	N10°32'00"E
(L2)	(30.00)	
L3	28.57	N79°28'00"W
(L3)	(23.00)	(N79°28"W)
L4	11.80	N54°05'00"W
(L4)	(15.74)	(N54°05"W)
L5	30.00	N35°55'00"E
(L5)	(30.00)	
L6	30.00	N35°55'00"E
(L6)	(30.00)	
L7	30.00	S58°47'00"W
(L7)	(30.00)	
L8	19.99	S65°13'34"W
(L8)	(20.00)	(S65°15"W)

CURVE TABLE

CURVE #	DELTA	RADIUS	ARC LENGTH	CHORD LENGTH	CHORD BEARING
5B	16°47'15"	115.00	30.76	30.65	S06°02'31"E
(5B)		(115.00)	(30.00)		
5C	16°47'15"	115.00	30.76	30.65	S22°49'46"E
(5C)		(115.00)	(30.00)		
5D	52°19'36"	115.00	95.89	92.60	S57°23'09"E
(5D)		(115.00)	(93.51)		
9A	42°39'00"	85.00	63.27	61.82	S09°53'30"W
(9A)		(85.00)	(63.28)		
9B	42°39'00"	85.00	63.27	61.82	S32°45'30"E
(9B)		(85.00)	(63.27)		
10A	25°23'00"	85.00	37.66	37.35	S66°46'30"E
(10A)	(25°23')	(85.00)	(37.66)		

NARRATIVE OF SURVEY:

This survey was performed at the request of Carol Jackson to reestablish the corners of Lot 9, Block 2 in the Mount Hebron Addition.

The deed records for these lots and the adjacent lots all described the property by lot number only. In addition to the original Mount Hebron Addition Plat, the following surveys of record were researched: Plat of Mt. Hebron 2 nd. Addition, 94-74-B, R-130-Ae, I-59-Ax, R-71-Ax, 88-19-C, I-19-C, and a drawing from the Oregon Department of Transportation for the reconstruction of Highway 11 about 1984. These lots are located on a steep rocky hillside. Few monuments were found. Several of the lot descriptions taken from the original plat failed to close correctly. The positions for the monuments set were determined by projecting lines between found monuments and adjusting using the compass rule for a best fit. The monuments used were those shown on the drawing.

Basis of Bearings:

The bearings for this survey were taken from the record bearing between the corner at the northwest corner of Lot 19, Block 1 and the northwest corner of Lot 23, Block 1.

Surveyor's Certificate:

I, David L. Haddock, hereby certify that this map is an accurate representation of a survey performed under my direct supervision during December of 1995 and January of 1996.

2-96
 RK
 No. 96-22-B

REGISTERED PROFESSIONAL LAND SURVEYOR

David L. Haddock
 OREGON
 JULY 12, 1968
 DAVID L. HADDOCK
 852
 RENEWS 6-30-97

Survey for:
 Carol Jackson
 304 SE Nye Avenue
 Pendleton, OR 97801
 (541) 276-6965

David L. Haddock, Surveyor and Engineer
 P.O. Box 1574 (541) 276-2174
 Pendleton, OR, 97801

HADDOCK SURVEYING
 GPS ELECTRONIC TOTAL STATION