

T1S, R32E, WILLAMETTE MERIDIAN
 SE 1/4, SECTION 17
 CITY OF PILOT ROCK
 UMATILLA COUNTY, OREGON
 DUAL BOUNDARY ADJUSTMENT

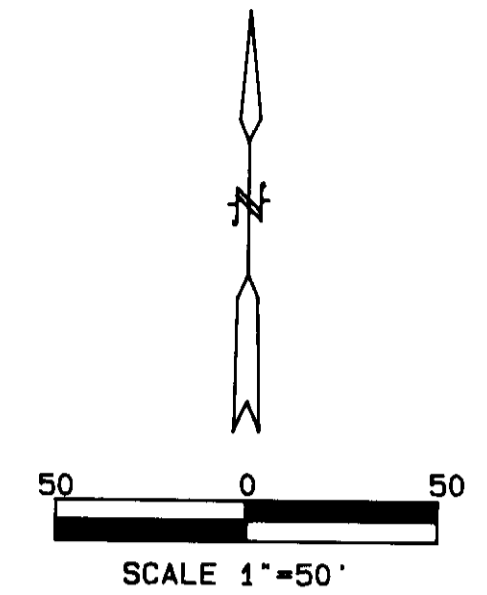

BASIS OF BEARINGS

Bearings are based on centerline of Oregon State Highway 395 being N55°52'E as shown on Survey No. 97-57-C.

NOTE:
 Equal areas were exchanged in this boundary adjustment of 0.07 acres.

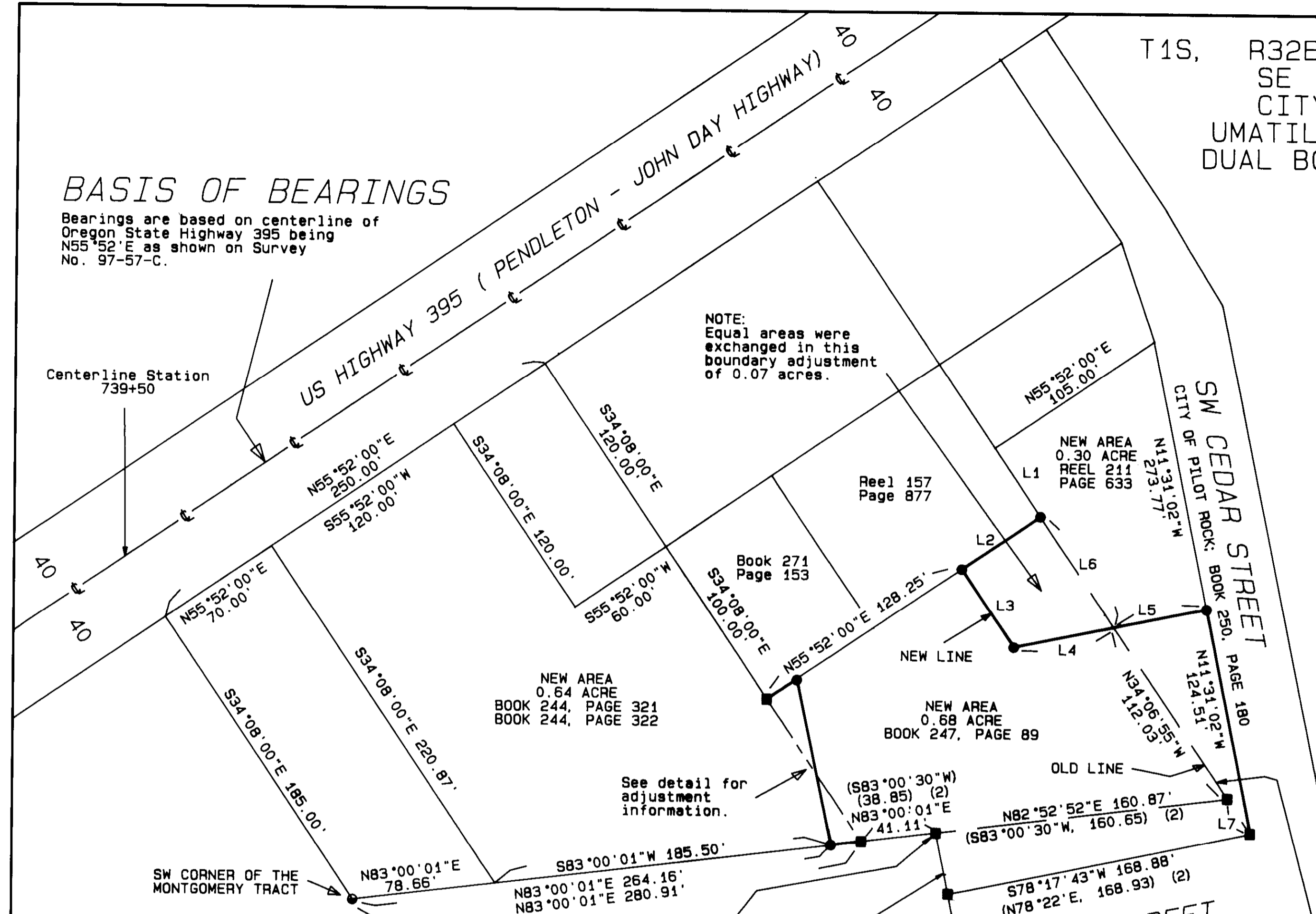

NARRATIVE OF SURVEY

This survey was performed at the request of Mr. Jim Curtis of the Church of the Nazarene at Pilot Rock. The purpose of the survey was to monument the agreed upon boundary line between the Church property as recorded in Book 247, Page 89, and the property of Art Higgs and Betty Higgs, conveyed to them by deed in Reel 211, Page 633, of the Deed records of Umatilla County, Oregon. The intended adjustment was to exchange equal areas of land while matching existing use patterns. This survey was also to monument the agreed upon boundary line between the Church property and the property of Mr. Wesley Arthur Herald, conveyed to him by deed recorded in Reel 244, Pages 321 & 322, of the Deed records of Umatilla County, Oregon. The agreed upon line follows the existing fence.

Control was established based on monumentation as shown on Umatilla County survey No. 97-57-C. That survey should be consulted along with this one.

This survey was performed by a two man crew using a Geodimeter System 600 3 second Electronic Total Station and two Wild System 200 GPS receivers. Monuments were set using radial methods.

NEW AREA
 0.64 ACRE
 BOOK 244, PAGE 321
 BOOK 244, PAGE 322

Reel 157
 Page 877

NEW AREA
 0.30 ACRE
 REEL 211
 PAGE 633

NEW AREA
 0.68 ACRE
 BOOK 247, PAGE 89

See detail for adjustment information.

West line of the Sargent tract
 Book 181, Page 517.

SW CORNER OF THE MONTGOMERY TRACT

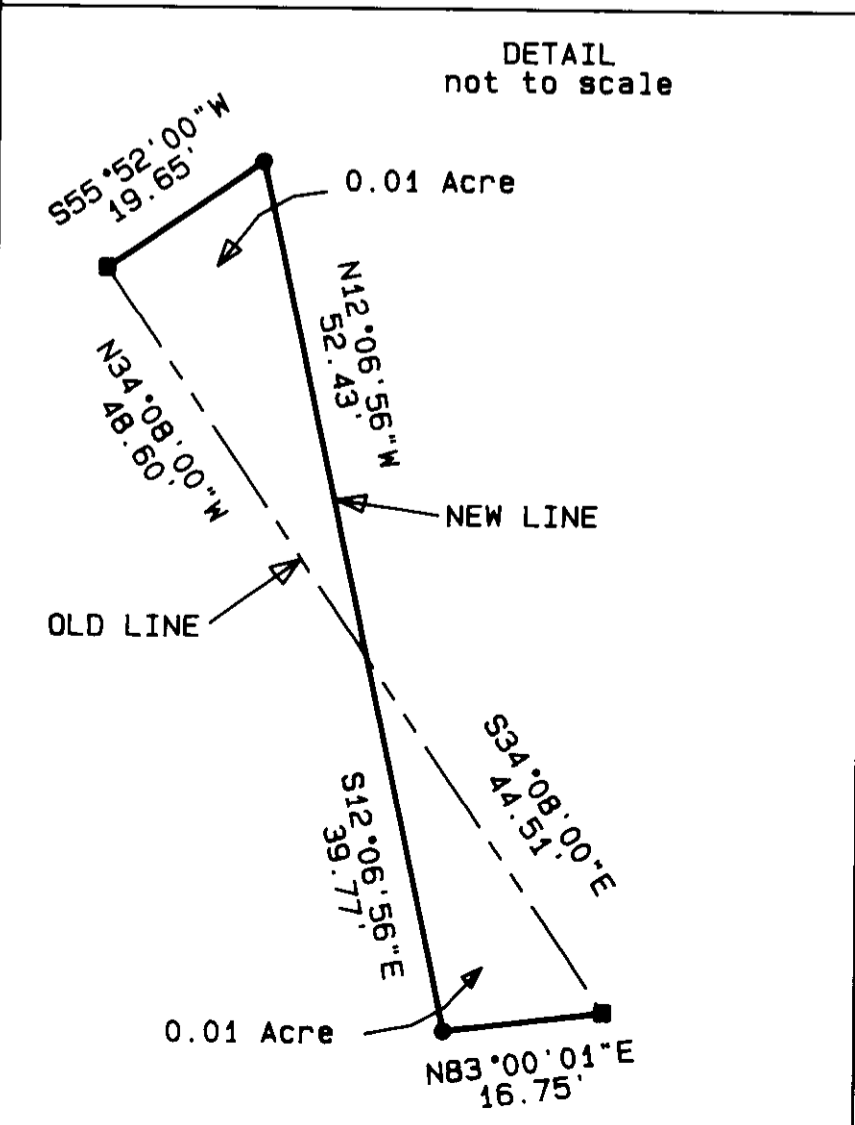

LINE TABLE

| LINE No. | BEARING | DISTANCE |
|----------|-------------|----------|
| L1 | S34°06'55"E | 100.00' |
| L2 | N55°52'00"E | 51.72' |
| L3 | S34°06'55"E | 51.35' |
| L4 | N78°29'59"E | 56.03' |
| L5 | S78°29'59"W | 51.62' |
| L6 | S34°06'55"E | 72.91' |
| L7 | S33°36'58"E | 22.78' |

LEGEND

- FOUND MONUMENT AS PER UMATILLA COUNTY SURVEY No. 97-57-C
- SET 5/8x24" REBAR WITH 1 1/8" RED PLASTIC CAP STAMPED ORLS 852 AND WALS 13922
- FOUND 1/2" IRON PIPE AT S.W. CORNER OF MONTGOMERY TRACT

REFERENCE SURVEYS

- (1) Q-868-A, PLS 346
- (2) Q-872-A, PLS 346
- (3) I-155-B, PE 6408
- (4) I-22-B, PE 6408
- (5) O-13-B, BUSSMAN
- (6) 84-27-A, PLS 933
- (7) Q-2100-B, LS 169
- (8) Q-2103-B, LS 255
- (9) 94-165-A, PLS 346
- (10) Pilot Rock public street monumentation PLS 1106
- (11) 97-57-C, PLS 852

SURVEYORS CERTIFICATE

I, David L. Haddock, hereby certify that this map is a true representation of a survey made under my direct supervision during January of 1997.

REGISTERED PROFESSIONAL LAND SURVEYOR

David L. Haddock

OREGON
 JULY 12, 1968
 DAVID L. HADDOCK
 852
 RENEWS 6-30-97

SURVEY FOR:

PILOT ROCK
 CHURCH OF THE NAZARENE
 589 S.W. CEDAR
 PILOT ROCK, OREGON 97868

RECEIVED BY
 Umatilla County Surveyor
 Date 7-97
 Rec'd By KK
 No. 97-138-B

MONUMENTS SET: July 14, 1997

David L. Haddock, Surveyor and Engineer
 P.O. Box 1574 (541) 276-2174
 Pendleton, OR. 97801

HADDOCK SURVEYING

GPS ELECTRONIC TOTAL STATION