

BOUNDARY LINE ADJUSTMENT

SE1/4 SE1/4, SECTION 1,
T2N, R32E, W.M.
UMATILLA COUNTY, OR
RICHARDSON PARTITION

BOUNDARY ADJUSTMENT FOR
LOU RICHARDSON
333 NE HIGHWAY 11
PENDLETON, OREGON
278-1399

NARRATIVE:

This survey was made adjust the boundary between Parcel 1 of Partition Plat 1996-10 of Umatilla County and the adjoining tax lot along it's north boundary. The purpose of the adjustment is to make the property line run immediately along the north side of the existing fence.

This survey was made with a two person crew using a Leica GPS System 200 and a Geodimeter 600 three second total station theodolite. Measurements were made by a combination of radial ties and closed traverse. Monuments were established by radial methods.

The survey was performed in December of 1995.

The following surveys of record were used in this survey: Surveys 88-19-C, Q1121-B, 95-126-B, Q1051-B, and Partition Plat 1996-10.

The tract boundaries were established as follows:

All the monuments set under Partition Plat 1996-10 were found in good condition and used as the basis for this survey.

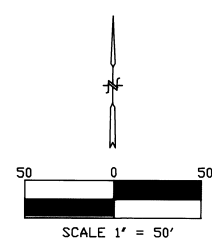
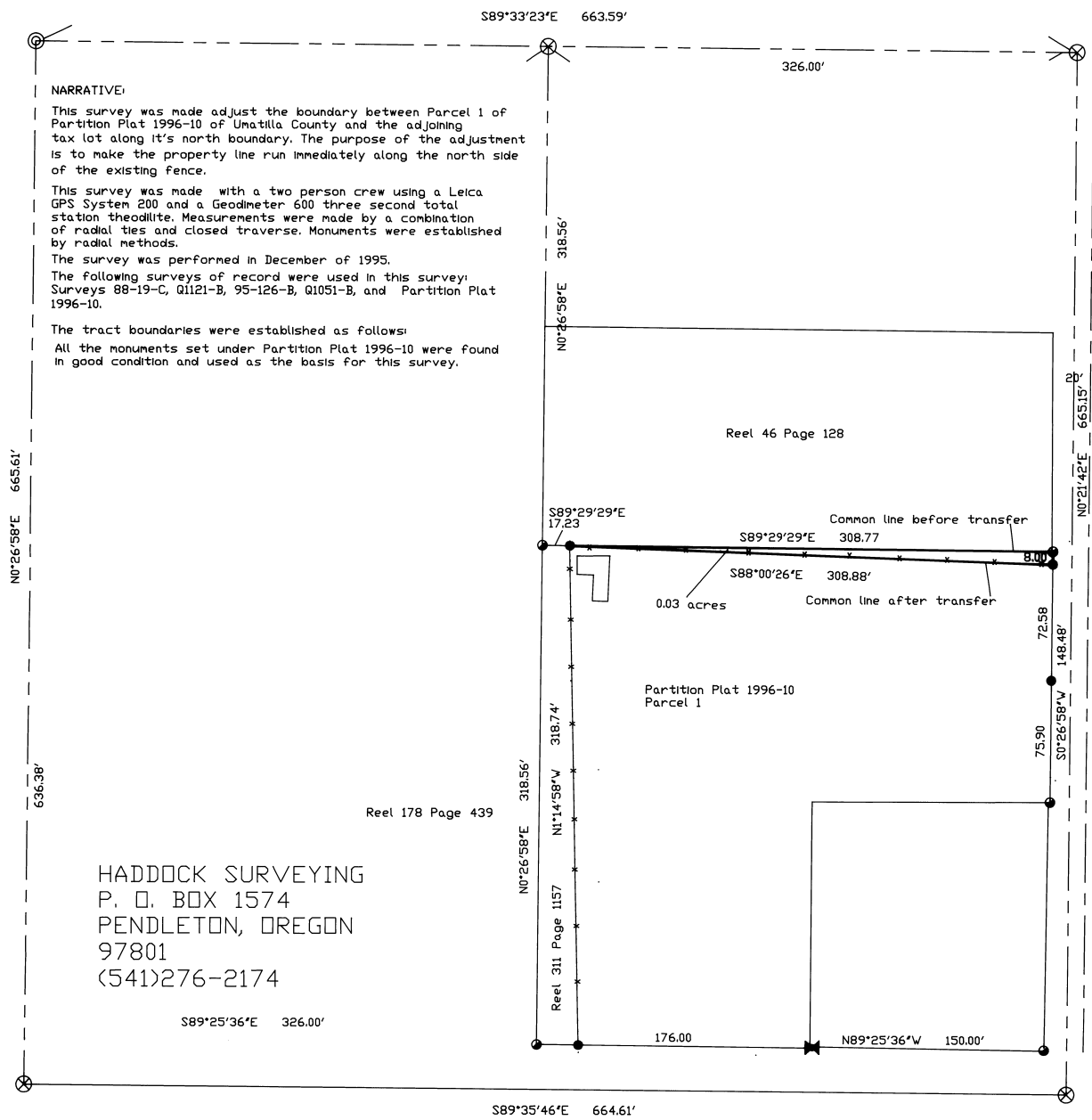

LEGEND:

- FOUND 5/8"x24" IRON REBAR WITH 1 1/8" RED PLASTIC CAP STAMPED ORLS 852 AND WAL5 13922
- ⊗ FOUND IRON PIPE
- ⊗ COMPUTED POINT
- ⊗ FOUND 5/8"x30" IRON REBAR WITH 2" AL CAP STAMPED ORLS 852 AND WAL5 13922 FOR INITIAL POINT
- SET 5/8"x24" IRON REBAR WITH 1 1/8" RED PLASTIC CAP STAMPED ORLS 852 AND WAL5 13922 Set July xxxx, 1997

HADDOCK SURVEYING
P. O. BOX 1574
PENDLETON, OREGON
97801
(541)276-2174

Reel 178 Page 439

Reel 311 Page 1157

Reel 46 Page 128

Partition Plat 1996-10
Parcel 1

REGISTERED
PROFESSIONAL
LAND SURVEYOR
David L. Haddock
OREGON
JULY 12, 1968
DAVID L. HADDOCK
RENEWS 6-30-99

RECEIVED BY
Umatilla County Surveyor
Date 8-97
Rec'd by RK
No. 97-15526

Riverside Avenue

30'
30'