

LEGEND:

- Found Iron Rod, size as shown, set by Storm in 1948 survey for Tidewater.
 - ▲ Found RR Spike, shown on Plat of "McNARY ADD."
 - Set 3/8" x 30" rebar with plastic cap #951.
 - ⊙ Set RR Spike, stamped 951.
- (000) of Record. Plat of "WARDWELL'S ADDITION."
 [000] of Record. Plat of "McNARY ADDITION."
 {000} Measured and of Deed Record Book 291, Page 148.

NARRATIVE:

The purpose of this survey is to stake and describe a tract of land which the United States of America through the Secretary of the Army is to deed the City of Umatilla for its Sewage Treatment Plant.

The West and South lines of this tract are based on lines of streets and blocks shown on "WARDWELL'S ADDITION" to the City of Umatilla. The North line is the high water line of the pool for Lake Umatilla and was not exactly determined in this survey. The East line is the West line of that tract of land deeded to the Port of Umatilla, Oregon, as described in Book 291, Page 148, Umatilla County Deed Records. I staked said East line by retracing it from a monument at the intersection of the center-lines of Switzler Avenue and Third Street and by using grid bearings of the Oregon Coordinate System, North Zone. Said street intersection and grid bearings are called for in said Plat of Umatilla's deed.

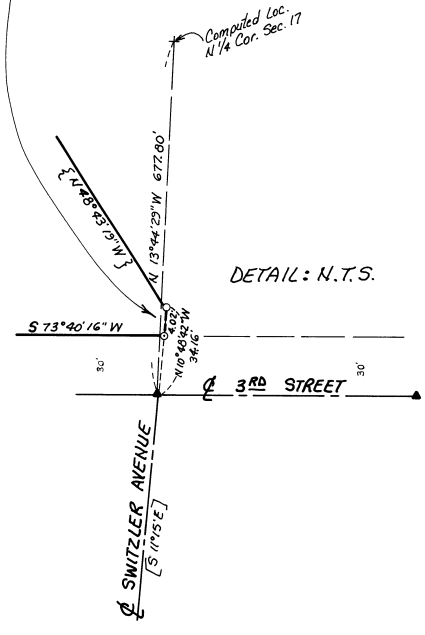

REGISTERED PROFESSIONAL LAND SURVEYOR
G. Dennis Edwards
 OR. 304
 JULY 16, 1971
 G. DENNIS EDWARDS
 R.S.
 RENEWS 12/31/97

RECEIVED BY
 Umatilla County Surveyor
 Date 12-97
 Rec'd By KK
 No. 97-257-B

Survey for CITY OF UMATILLA & CORPS OF ENGINEERS
 in Blocks 45, 48, 49, 53, 54 & 55, "WARDWELL'S ADDITION",
 in the N 1/2 of Section 17, T5N, R28E, W.1.M.,
 Umatilla County, Oregon
 11/17/97 Job #59711267
 Edwards Surveying P.O. Box 763
 541-567-3336 Hermiston, Oregon 97838