

SHELL - MORRISON PLANNED UNIT DEVELOPMENT
 IN ALLOTMENT C21-D IN THE NE1/4 OF SECTION 33, T2N., R33E., W1M.,
 UMATILLA COUNTY, OREGON

OWNERSHIP OF ADJOINING TAX LOTS IN SHENANDOAH ESTATES

- TL #601, POWELL, MICHAEL & DEBOER, KELLY L.
- TL #103, GORBETT, YVETTE
- TL #105, HARRISON, JOSEPH TALBOTT, LINDA
- TL #104, PIETZ, GREGORY & LINDA
- TL #100, WISTER, MICHAEL
- TL #110, TENNET, CHARLES & KATHRYN
- TL #101, MCDANIEL, GARY & GALE
- TL #100, CLARK, JULIE M.

FINAL PLAT
 FEBRUARY 1998

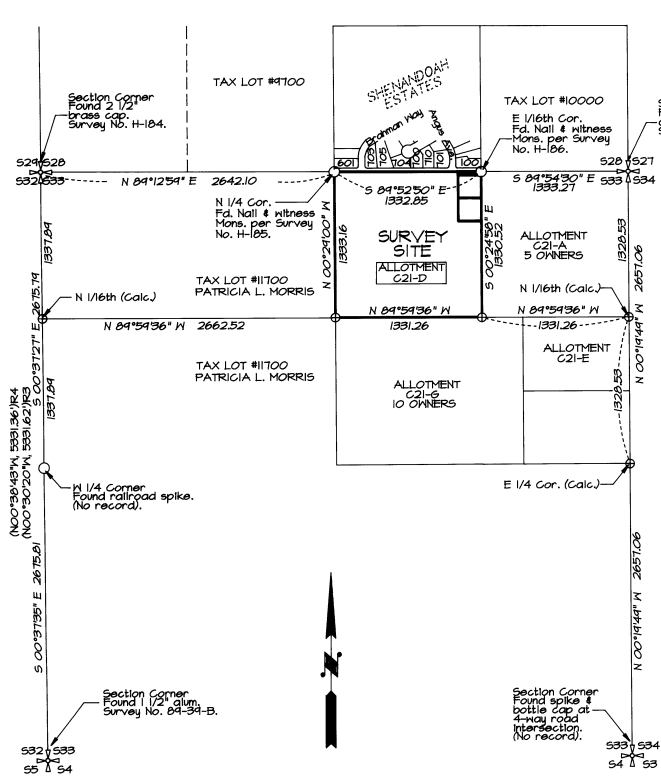

- LEGEND**
- - SET A 5/8" BY 30" IRON PIN WITH 1/2" YELLOW PLASTIC CAP MARKED "OR PLS 1106, WA PLS 17312".
 - - CORNER OR FOUND MONUMENT AS NOTED.
 - ⊕ - CALCULATED POINT ONLY, NOT SET OR FOUND.
 - ⊖ - POWER POLE.
 - - TELEPHONE RISER.
- (XOX)R2 - SHENANDOAH ESTATES PLAT, BOOK 10 PAGE 1, UMATILLA COUNTY RECORDS.
- (XOX)R3 - RECORD BEARINGS AND DISTANCE FROM UMATILLA COUNTY SURVEY RECORD 1-176-A.
- (XOX)R4 - RECORD BEARINGS AND DISTANCE FROM UMATILLA COUNTY SURVEY RECORD 95-46-A.

- NOTES:**
1. PARCEL 1 AND 2 TO SHARE EXISTING WELL LOCATED NEAR COMMON PARCEL BOUNDARY FOR DOMESTIC WATER SUPPLY.
 2. AREAS SHOWN ARE NET AREAS, EXCLUDING CALCULATED COUNTY ROAD RIGHT-OF-WAY.
 3. PARCELS 1 & 2 WILL BE SERVED BY INDIVIDUAL SEPTIC TANK / DRAINFIELD SYSTEMS.
 3. BURIED TELEPHONE SERVICE IS LOCATED ON THE SOUTH SIDE OF CO. ROAD NO. 436.
 4. OVERHEAD POWER SERVICE IS LOCATED ON THE NORTH SIDE OF CO. ROAD NO. 436.

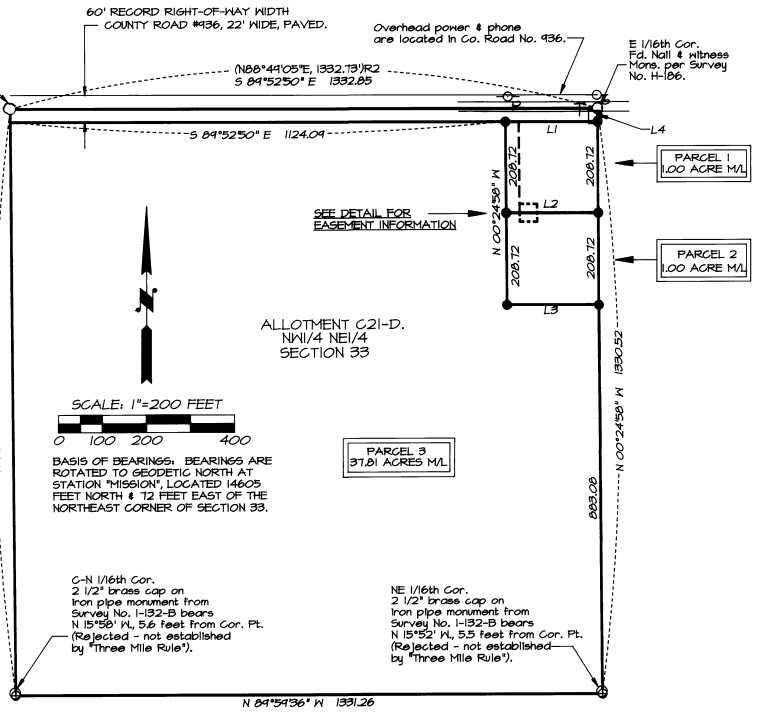

CONTROL DIAGRAM
 SECTION 33
 1 INCH = 800 FEET

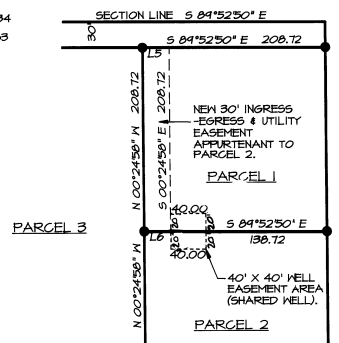

EASEMENT DETAIL
 SCALE 1" = 100'

LINE TABLE

NO.	BEARING	DISTANCE
L1	S 89°52'50" E	208.72
L2	S 89°52'50" E	208.72
L3	S 89°52'50" E	208.72
L4	S 00°24'58" E	30.00
L5	S 89°52'50" E	30.00
L6	S 89°52'50" E	30.00

REVISED
 11-98
 SK
 98-232-B

REGISTERED PROFESSIONAL LAND SURVEYOR <i>William R. Wells</i> OREGON JULY 22, 1977 WILLIAM R. WELLS 1108 RENEWS 6/30/98	WILLIAM R. WELLS, PLS 357 N.E. HWY. 11 P.O. BOX 1696 PENDLETON, OR 97801 PHONE: (541) 276-6362	PROJECT: FINAL PLAT SCHELL - MORRISON PUD ALLOTMENT C21-D.
	DATE: 6/28/97 CK. BY: WRW	DR. BY: DMT NO: 97-464

SCHELL - MORRISON PLANNED UNIT DEVELOPMENT
 IN ALLOTMENT C21-D IN THE NE1/4 OF SECTION 33, T2N., R33E., W.M.,
 UMATILLA COUNTY, OREGON.
 FINAL PLAT
 FEBRUARY 1998

OWNER'S CERTIFICATE

WE, VIRGINIA SHILLAL SCHELL, THOMAS SHILLAL, JUDITH SHILLAL SCOTT, STELLA LOUISE SHILLAL BROWN, GLORIA SHILLAL ELLENWOOD ESTATE, HELEN SHILLAL MORRISON, EDITH SHILLAL, AND ROSE MARY NARCISSE, DO HEREBY ESTABLISH THIS PLAT AS THE PLAT OF THE "SCHELL - MORRISON PLANNED UNIT DEVELOPMENT", A PLANNED UNIT DEVELOPMENT UNDER THE REGULATION OF THE LAND DEVELOPMENT CODE OF THE CONFEDERATED TRIBES OF THE UMATILLA INDIAN RESERVATION. WE HEREBY DESIGNATE THE NE1/4 INGRESS-EGRESS AND UTILITY EASEMENTS SHOWN ON SHEET 1, FOR THE PURPOSES INDICATED. EASEMENT DOCUMENTS ARE PREPARED SEPARATELY.

Virginia Shillal Schell 8-31-98 _____
 VIRGINIA SHILLAL SCHELL, OWNER DATE

 WITNESS

 WITNESS

Thomas Shillal 7-21-98 _____
 THOMAS SHILLAL, OWNER DATE

 WITNESS

 WITNESS

Judith Shillal Scott 7-14-98 _____
 JUDITH SHILLAL SCOTT, OWNER DATE

 WITNESS

 WITNESS

Stella Louise Shillal Brown _____
 STELLA LOUISE SHILLAL BROWN, OWNER DATE

 WITNESS

 WITNESS

Gloria Shillal Ellenwood Estate 7/9/98 _____
 GLORIA SHILLAL ELLENWOOD ESTATE, OWNER DATE

 WITNESS

 WITNESS

Helen Shillal Morrison 7/9/98 _____
 HELEN SHILLAL MORRISON, OWNER DATE

 WITNESS

 WITNESS

Edith Shillal 7-20-98 _____
 EDITH SHILLAL, OWNER DATE

 WITNESS

 WITNESS

Rose Mary Narcisse 8/10/98 _____
 ROSE MARY NARCISSE, OWNER DATE

 WITNESS

 WITNESS

NATURAL RESOURCES COMMISSION APPROVAL

THIS PLANNED UNIT DEVELOPMENT IS APPROVED THIS 10TH DAY OF SEPTEMBER, 1998, BY THE NATURAL RESOURCES COMMISSION OF THE CONFEDERATED TRIBES OF THE UMATILLA INDIAN RESERVATION.

 CHAIR
Ray Munkton

 SECRETARY
Sammy Green

 TRIBAL PLANNING OFFICE REPRESENTATIVE
Paul Beard

NARRATIVE OF SURVEY

THE PURPOSE OF THIS SURVEY WAS TO DIVIDE A ALLOTMENT C21-D, IN SECTION 33 T2N, R33E, W.M. THE ALLOTMENT WAS DIVIDED INTO THREE PARCELS UNDER THE "PLANNED UNIT DEVELOPMENT" REGULATIONS OF THE CONFEDERATED TRIBES OF THE UMATILLA INDIAN RESERVATION. MONUMENTS RECOVERED OR RE-ESTABLISHED AND CORNER POSITIONS USED FOR CONTROL ARE SHOWN. UNKNOWN CORNER LOCATIONS WITHIN THE PERIMETER OF THE SECTION WERE CALCULATED BY THE "THREE MILE RULE", AS USED BY GLO SURVEYORS CURRIN AND NOLAND AND C.E. REDFIELD, U.S. INDIAN SERVICE SURVEYOR. THE SURVEY WAS MADE WITH A LEICA 949 GLOBAL POSITIONING SYSTEM. CONTROL SURVEYS WERE MADE BY STATIC AND RAPID STATIC METHODS. MONUMENTS NOT LOCATED BY STATIC METHODS WERE LOCATED BY GPS "REAL TIME" METHODS. ALL PARCEL CORNER MONUMENTS WERE ESTABLISHED BY GPS "REAL TIME" METHODS, BASED ON A LOCAL CO-ORDINATE DATUM OR WERE ESTABLISHED WITH SOKKIA SET 4B TOTAL STATION FIVE SECOND TOTAL STATION.

SURVEYOR'S CERTIFICATE

I, WILLIAM R. WELLS, DO CERTIFY THAT I HAVE CORRECTLY SURVEYED AND MONUMENTED PARCELS 1 AND 2 OF THE "SCHELL - MORRISON PLANNED UNIT DEVELOPMENT", A PLANNED UNIT DEVELOPMENT PREPARED UNDER THE REGULATIONS OF THE LAND DEVELOPMENT CODE OF THE CONFEDERATED TRIBES OF THE UMATILLA INDIAN RESERVATION, AS INDICATED ON THIS PLAT.

William R. Wells
 WILLIAM R. WELLS, PLS

REGISTERED
 PROFESSIONAL
 LAND SURVEYOR

William R. Wells
 OREGON
 JULY 22, 1977
 WILLIAM R. WELLS
 1106
 RENEWS 6/30/98

SUBSCRIBED AND SHORN BY ME THIS 23 DAY OF February, 1998.

Dawn M Tubbs
 NOTARY PUBLIC FOR THE STATE OF OREGON

MY COMMISSION EXPIRES: 10-14-2000



11-98
 JK
 98-232B

WILLIAM R. WELLS, PLS
 357 N.E. HWY. 11
 P.O. BOX 1696
 PENDLETON, OR 97801
 PHONE: (541) 276-6362

PROJECT:
 FINAL PLAT
 SCHELL - MORRISON PUD
 ALLOTMENT C21-D

DATE: 8/28/97 DR. BY: DMT
 CK. BY: WRW NO: 97-464

LOCATED IN THE NE1/4 OF SECTION 33, T2N, R33E, W.M., UMATILLA COUNTY, OREGON